107 GOVERNOR ST.
RICHMOND, VA.

Digitized by the Internet Archive
in 2010 with funding from
Carey E. Heckman, Dartmouth '76

http://www.archive.org/details/sigmaphiepsilonj184sigm

THE SIGMA PHI EPSILON JOURNAL

Vol. ~~XIX~~ XVIII. | ~~NOV.~~ September, 1921 | No. 4

The Sigma Phi Epsilon Journal

Published Four Times a Year by the Sigma Phi Epsilon Fraternity on November 20th, February 1st, May 1st and September 15th. Devoted to Fraternity and College Interests

RICHMOND, VA.
WHITTET & SHEPPERSON, PRINTERS
1921

CONTENTS

PAGE

By the Grand Secretary 331

Editorial 334

Chapter Activities 337

With the Alumni 472

Alumni Notes 476

Marriages and Births 478

Resolutions 480

The Sigma Phi Epsilon Journal

1104 Virginia Railway and Power Building

RICHMOND, VA.

Published quarterly. Dates of issue, November 20th, February 1st, May 1st, and September 15th. Subscription, $1.50 per year. Single copies, 40 cents.

Send all matter for publication to the above address. All matter must be in twenty days prior to date of issue.

Exchanges send one copy to the above address.

Entered as Second-Class Matter, November 2, 1915, at the Postoffice, Richmond, Virginia, under the act of March 3, 1879.

The Sigma Phi Epsilon Directory

Fraternity Founded 1901, Chartered Under the Laws of the State of Virginia, 1902

OFFICIAL DIRECTORY

FOUNDERS:

Carter Ashton Jenkens ..... **Goldsboro, N. C.**
***Benjamin Donald Gaw** ..... **Stuarts Draft, Va.**
William Hugh Carter ..... **Chase City, Va.**
William Andrew Wallace ..... **Stuarts Draft, Va.**
Thomas Temple Wright ..... **Ruther Glen, Va.**
William Lazell Phillips ..... **Newark, N. J.**

FOUNDER'S DAY, NOVEMBER 1st

GRAND CHAPTER OFFICERS

Francis J. Knauss ..... Grand President
811 E. and C. Building, Denver, Colorado

Whitney H. Eastman ..... Grand Vice President
c/o W. O. Goodrich Co., Milwaukee, Wis.

William L. Phillips ..... Grand Secretary
1104 Virginia Railway and Power Building, Richmond, Va.

Charles S. Becker ..... Grand Historian
706 Merchants National Bank Building, Indianapolis, Ind.

Frank G. Louthan ..... Grand Treasurer
1819 Floyd Avenue, Richmond, Va.

Clifford B. Scott ..... Grand Guard
O'Neil, Nebraska.

EXECUTIVE COMMITTEE

F. J. Knauss
W. H. Eastman — **William L. Phillips**
C. S. Becker — **Clifford B. Scott**

THE SIGMA PHI EPSILON JOURNAL

1104 Virginia Railway and Power Building, Richmond, Va.

Directory of Active Chapters

Note.—Chapters will please notify Editor when a change is made in address, officers or time of meeting.

Virginia Alpha, District 3—University of Richmond, Room 28, Section C, Thomas Hall, Richmond College, Va.
Sunday evening.
S. GAYLE, Secretary.

West Virginia Beta, District 2—West Virginia, University, 149 Wilson Ave., Morgantown, W. Va.
Tuesday evening.
JAMES E. MAYFIELD, Secretary.

Illinois Alpha, District 4—University of Illinois, 404 Daniel St., Champaign, Ill.
Monday evening.
C. H. FREARK, Secretary.

Colorado Alpha, District 8—University of Colorado, 1441 12th St., Boulder, Colo.
Monday evening.
IRVING MORRIS, Secretary.

Pennsylvania Delta, District 2—University of Pennsylvania, 3909 Spruce St., Philadelphia, Pa.
Tuesday evening.
J. A. HUGHES, Secretary.

Virginia Delta, District 3—College of William and Mary, Williamsburg, Va.
Sunday afternoon.
J. F. WILSON, Secretary.

*Deceased.

North Carolina Beta, District 3—North Carolina State College, West Raleigh. Box 257A.
S. C. DAUGHERTY, Secretary.

Ohio Alpha, District 4 — Ohio Northern University, 821 South Gilbert St., Ada, O.
Monday evening.
J. V. SAWYER, Secretary.

Indiana Alpha, District 4—Purdue University, 690 Waldron St., West Lafayette, Ind.
Monday evening.
M. A. FRANKLIN, Secretary.

New York Alpha, District 2—Syracuse University, 310 Walnut Place, Syracuse, N. Y.
Friday evening.
H. V. HART, Secretary.

Virginia Epsilon, District 3—Washington and Lee University, No. 95 South Main St., Lexington, Va.
Saturday evening.
B. C. SHELTON, Secretary.

Virginia Zeta. District 3—Randolph-Macon College, Ashland Va.
Thursday evening.
WEBSTER BARNES, Secretary.

Georgia Alpha, District 5—Georgia School of Tech., 14 West North Ave., Atlanta, Ga.
Friday evening.
J. M. TYLER, Secretary.

Delaware Alpha, District 2—University of Delaware, 175 West Main St., Newark, Del.
Wednesday evening.
J. N. HARPER, Secretary.

Virginia Eta, District 3—University of Virginia, Rugby Road.
Friday evening.
R. E. GARLAND, Secretary.

Arkansas Alpha. District 7—University of Arkansas, 213 Church St., Fayetteville, Ark.
Monday evening.
FLOYD RAGSDALE, Secretary.

Pennsylvania Epsilon, District 2—Lehigh University, 338 Wyandotte St., South Bethlehem, Pa.
Tuesday evening.
JAS. C. CRAWFORD, Secretary.

Ohio Gamma District 4—Ohio State University, 154 E. Woodruff Ave., Columbus, O.
Monday evening.
ARTHUR L. ROWE, Secretary.

Vermont Alpha, District 1—Norwich University, Northfield, Vt.
Sunday afternoon
DAVID B. HOLLIS, Secretary.

Alabama Alpha, District 5—Alabama Polytechnic Institute, Chapter House, Auburn. Ala.
Sunday afternoon.
R. J. BRICE, Secretary.

North Carolina Gamma, District 3—Trinity College, Durham, N. C.
JOHN P. RASCOE, Secretary.

New Hampshire Alpha, District 1—Dartmouth College, Hanover, N. H., 37 N. Main St.
Wednesday evening.
CARROLL DWIGHT, Secretary.

District Columbia Alpha, District 3—George Washington University, 1829 19th St., N. W., Washington, D. C.
Saturday evening.
J. M. BOARDMAN, Secretary.

Kansas Alpha, District 7—Baker University, 602 9th St., Baldwin. Kan.
Thursday evening.
HAROLD B. STARKE, Secretary.

California Alpha, District 10—University of California, 2521 Channing Way, Berkeley, Cal.
Monday evening.
JAS. J. BRENNAN, Secretary.

Nebraska Alpha District 6—University of Nebraska, 1319 Q St., Lincoln, Neb.
Monday evening.
DEWEY O. SWANSON, Secretary.

Washington Alpha, District 9—Washington State College, 506 Colorado St., Pullman. Wash.
Sunday morning.
E. E. CABLE, Secretary.

Massachusetts Alpha, District 1—M. A. C., 88 Pleasant St., Amherst, Mass.
Monday evening.
FRANCIS E. HOOPER, Secretary.

New York Beta, District 2—Cornell University, 112 Edgemoor Lane, Ithaca, N. Y.
Sunday evening.
E. M. McGRATH, Secretary.

Michigan Alpha, District 2—University of Michigan, 604 E. Madison St., Ann Arbor, Mich.
Monday evening.
CLINTON W. LONGWILL, Secretary.

Iowa Alpha, District 6—Iowa Wesleyan College, 301 W. Broad St., Mt. Pleasant, Iowa.
Tuesday evening.
ARTHUR D. OXLEY, Secretary.

Colorado Beta, District 8—Denver University, 440 E. Kentucky Ave.
Monday evening.
G. O. MILLIKEN, Secretary.

Tennessee Alpha District 5—University of Tennessee, 1508 W. Cumberland, Knoxville, Tenn.
Monday evening.
J. A. MILLER, Secretary.

Missouri Alpha, District 7—University of Missouri, 802 Virginia Ave., Columbia, Mo.
Sunday evening.
MELVIN C. MILLER, Secretary.

Wisconsin Alpha, District 6—Lawrence College, 653 Lawe St., Appleton, Wis.
Monday evening.
THOR W. BRUCE, Secretary.

Pennsylvania Eta, District 2—Pennsylvania State College, 417 E. Beaver St., State College, Pa.
Monday evening.
ELVEN L. WILLIAMS, Secretary.

Ohio Epsilon, District 4—Ohio Wesleyan University, 133 Washington Ave., Delaware, Ohio.
Monday evening.
C. P. WARNER, Secretary.

Colorado Gamma Distrct 8—Colorado Agricultural College, Fort Collins, Col., 402 Remington.
Thursday evening.
C. A. LODY, Secretary.

Minnesota Alpha, District 6—University of Minnesota, 1009 University Ave., S. E., Minneapolis, Minn.
Monday evening.
S. F. ANDERSON, Secretary.

Iowa Beta, District 6—Iowa State College, 407 Welch Ave., Ames, Iowa.
Monday evening.
LEONARD R. HARVEY, Secretary.

Iowa Gamma, District 6—State University of Iowa, 714 E. College St., Iowa City, Iowa.
Monday evening.
E. F. LENTHE, Secretary.

Montana Alpha, District 9—University of Montana, 418 Daly Ave., Missoula, Montana.
Monday evening.
MARVIN W. BLACK, Secretary.

Oregon Alpha, District 9.—Oregon State Agricultural College, Corvallis, Oregon.
Campus & Shepherd Way.
Monday evening.
OLIVER M. HAZEN, Secretary.

Kansas Beta, District 7—Kansas Agricultural College, 221 N. Delaware, Manhattan, Kan.
Wednesday evening.
HARRY NELSON, Secretary.

Oklahoma Alpha, District 7—Oklahoma A. & M. College, Stillwater, Okla., 502 Hester St.
CHARLES W. UPP, Secretary.

Wisconsin Beta, District 6—University of Wisconsin, Madison, Wisconsin, 134 W. Gorham St.
CLARENCE HOLM, Secretary.

North Carolina Delta, District 3—University of North Carolina.
HEARN SWINK, Secretary.

Alumni Chapters

Denver Alumni, James H. Bush, Secretary, 400 Mercantile Building, Denver, Colorado.

Minnesota Alumni, C. V. Netz, Secretary, 1009 University Avenue, S. E., Minneapolis, Minn.

Inland Empire Alumni, Rex D. Gardner, Secretary, W 607 Kiernan Ave., Spokane, Washington.

Richmond Alumni, R. C. Berry, Secretary, 1912 Jefferson Park, Richmond, Va.

Tidewater Alumni. H. K. Hogan, Secretary, 315 52nd St., Newport News, Va.

New York Alumni, J. O. Russell, Secretary, 25 Broadway, New York City.

Chicago Alumni, L. B. Penhallow Secretary, 6346 Greenwood Ave., Chicago, Ill.

Aksarben Alumni, J. F. Purney, 446 Peters Trust Building, Omaha, Neb.

Alumni Associations

Alabama Alumni Association, H. J. Porter, Jr., care Porter Clothing Co., Birmingham, Ala.

Kansas City Alumni Association, Joe W. Ivey, President, Scarritt Bldg., Kansas City, Mo.

New England Alumni Association, Dr. Wm. H. Hoyt, 28 College Ave., West Somerville, Mass.

Indianapolis Alumni Association, Charles S. Becker, Secretary, 706 Merchants National Bank Bldg., Indianapolis, Ind.

Delaware State Alumni Association, W. O. Sypherd, Newark, Delaware.

Arkansas Alumni Association, E. A. Henry, 1021 Southern Trust Bldg., Little Rock, Ark.

Youngstown Alumni Association, L. H. Gardener, Y. M. C. A., Youngstown, Ohio.

Ohio Alumni Association, J. B. Plasic, Fort Jennings, Ohio.

Baltimore Alumni Association— H. R. Phillips, 839 Hamilton Terrace, Baltimore, Md.

District of Columbia Alumni Association, Hadleigh Marsh, Secretary, 3401 16th St., Washington, D. C.

Detroit Alumni Association, James H. Marks, Secretary, 731 Field Ave., Detroit, Mich.

Chapters by Districts

District No. 1—Vermont Alpha, New Hampshire Alpha, Massachusetts Alpha.

District Deputy,

District No. 2—Delaware Alpha, West Virginia Beta, Pennsylvania Delta, Pennsylvania Eta, Pennsylvania Epsilon, New York Alpha, New York Beta, Michigan Alpha.

District Deputy, P. C. Euichner, Geneseo, N. Y., care of Livingston County Trust Co.

District No. 3—District of Columbia Alpha, Virginia Alpha, Virginia Delta, Virginia Epsilon, Virginia Zeta, Virginia Eta, North Carolina Beta, North Carolina Gamma, North Carolina Delta.

District Deputy, J. E. Woodward, care of Travelers Ins. Co., Richmond Va.

District No. 4—Ohio Alpha, Ohio Epsilon, Ohio Gamma, Indiana Alpha, Illinois Alpha.

District Deputy, W. A. Hanley, Indianapolis, Ind., care of Eli Lilley Co.

District No. 5—Georgia Alpha, Alabama Alpha Tennesee Alpha.

District Deputy,

District No. 6—Iowa Alpha, Iowa Beta, Iowa Gamma, Minnesota Alpha, Wisconsin Alpha, Wisconsin Beta, Nebraska Alpha.

District Deputy, Ralph L. Theisen care of North-Western Mutual Insurance Co., First Nat. Bank Bldg., Lincoln, Neb.

District No. 7—Kansas Alpha, Kansas Beta, Missouri Alpha, Arkansas Alpha, Oklahoma Alpha.

District Deputy, Paul G. Koontz, 615 Frisco Bldg., Joplin Mo.

District No. 8—Colorado Alpha, Colorado Beta, Colorado Gamma.

District Deputy, J. H. Crary, Jr., care of Gates Rubber Co., Denver, Colo.

District No. 9—Washington Alpha, Montana Alpha, Oregon Alpha.

District Deputy, Oscar E. Draper, University of Washington, Seattle, Wash.

District No. 10—California Alpha.

District Deputy, C. H. Jensen, 3047 Benvenue Ave., Berkeley, California.

The
Sigma Phi Epsilon Journal

XVIII September 15

Vol. XIX November 1, 1921 No. 4

(See p. 2 Vol. XIX

By the Grand Secretary

The Conclave

The Eleventh Grand Chapter Conclave will convene Wednesday, December 28, at Hotel Fort Des Moines, Des Moines, Iowa. The alumni of Des Moines are work- with the active chapters near there to make the meeting a success. Des Moines has made a reputation for itself as a convention city, and the Chamber of Commerce has assured us that Sigma Phi Epsilon will be given every attention.

Every chapter, active and alumni, should have a Delegate on hand and as many visitors as possible. Let's make this the "Big Conclave."

After The Conclave

Saturday, December 31, the day after the Conclave, the Chicago Alumni Chapter will hold a formal dance at the Auditorium Hotel, South Parlor. All Conclave delegates are to be the guests of the Chicago Alumni. Adjust your schedule to give you this time in Chicago. There are 116 alumni in Chicago and every one is behind this affair. The Chapter says "the more out-of-town men that stop over with us the more we will be pleased."

Although no definite word has been received, it is rumored that the Arksarben Alumni at Omaha are planning a similar party for those going west on that date.

Conclave Questions

At the Tenth Grand Chapter Conclave a resolution (No. 28) was adopted instructing the Grand Secretary to send to the chapters twenty days before the next Conclave a list of the questions that are to be brought up at the next Conclave. Chapters should instruct their Secretaries to prepare the list of their subjects and forward them to the Grand Secretary as soon as possible, so that a tabulation may be made for all the chapters.

Delegates

The Chapter Delegate to the Des Moines Conclave should be chosen at once. All matters that the Chapter is particularly interested in should be thoroughly discussed so that the Delegate will be able to present the chapter's viewpoint. As soon as your Delegate and Alternate are chosen send the names to the Grand Secretary.

Chapter Letters

The next Chapter Letter is due (in the hands of the Editor) November 1. Chapter Historians please note this date and have the letter in on time. The November Journal will be the last issue before the Conclave and there should be no delay in getting it out. The letter is due here November 1.

Contribution

"THE PROOF OF THE PUDDING"

What may be regarded as something novel in fraternity affairs is disclosed in the financial gain made by Indiana Alpha, who, co-operating with its alumni during the last five years, foresaw the advantage to be derived from living within a fixed budget. As a result, the expense of running the House was one thousand dollars less than had been anticipated, and the Alumni Association was enabled to return $24,84 to each member who spent the full year in the House. Those who remained in the House only a part of the year were reimbursed pro-rata.

Moreover, twenty-five hundred dollars has been set aside for improvements on the House, so that the opening of the college session sees it almost entirely refurnished. The funds for this purpose were, of course, accumulated in the budget accounts during the last five years, demonstrating again the value of the system now employed by Indiana Alpha.

It is hoped that this statement, coming from the Alumni Association of Indiana Alpha, may act as an inspiration to other chapters; and that they will recognize the advantage of co-operation between the two bodies, and, most particularly, the benefit to be reaped from adhering to a well-planned budget.

The following is the letter sent out by the Alumni Association with the refund:

August 9, 1921.

To the Members of the Local Chapter:

The school year 1920-21 was so successfully managed from a financial standpoint, as far as our fraternity was concerned, that we find we are able at this time to rebate each active member a certain part of what he paid to the fraternity.

The expenditures of the organization were practically $1,000 less than was anticipated in the annual budget and since there were forty to forty-one members in the house during the year we are able to return $24.84 to each member who spent the full year in the house. Those who were there for only part of a year are being remitted to on a pro rata basis. Your check is herewith enclosed.

We are told that this procedure is entirely an innovation in fraternity life; that it has not been done before, and we trust you will recognize in it the splendid success which comes from co-operation by alumni and local members and the advantages of living within a definite budget.

You will be pleased to learn that between $2,500 and $3,000 is being spent in the chapter house this summer, and that furniture, hangings, decorations, etc., will all be new and beautiful when school opens. The money for such refurnishing has been accumulated for such purpose in the budget accounts over the last five years, so once again the value of our system is demonstrated.

Trusting that you, if now an alumnus, will often return to the chapter house, and if an undergraduate will come back in the fall, with renewed energy to successfully complete your university career with honor to yourself and the fraternity, we remain,

Fraternally yours,

INDIANA ALPHA CHAPTER,
Σ Φ E ALUMNI ASSOCIATION.

Editorials

BY ELLISON HARVEY

SLOGANS

The trouble with most people is that they attach too much importance to a phrase, which, in itself, counts for just about as little as the dog who "speaks his mind" to the moon. And yet they keep on: one cheating the world of sleep, the other ruining every statement with a quotation or *bon mot* of their own dull making.

Fancy, then, our irritation when we watch certain persons decorate their walls with mottoes—a few of them interesting as specimens of antique wit; others so vulgar as to bring discredit upon their owners. But, of course, the owners would deny any intention of being obscene with the same vigor as they would disclaim a sense of affectation. These little signs—displayed on Monk-kraft or Kewpie kids—simply create a false but harmless setting, and, therefore, they like them.

But Sigma Phi Epsilon does not. If the Heart, so pregnant with meaning, does not inspire a Brother, then nothing else will answer. Mottoes and figurines bespeak about as much sincerity as the published donations to a charity fund.

HOW FAR?

The next question concerns the extent to which our affiliations should enter into the every day affairs of life. We propound this because, except for the presence of an emblem, it would seem that chance plays the greatest part in the recognition of Brothers. Even then the relationship is too often acknowledged by a mere outward show of feeling, which the principals regard it as their duty to express.

For this apparent indifference a Brother is not always to blame. He may be so hedged by affairs of the moment that even his effort at cordiality marks a loyalty for which he should be applauded. But in no case does he merit the censure which should be dealt the one, who, on the feeblest pretext, stands eager to proclaim his affiliations; for although such an impulse may be in tune with certain natures, there is no reason to suspect that loud-voiced enthusiasm serves a hidden end.

Such an offense, to our mind, represents the deepest abuse of the true Hellenic spirit; because when one seeks to exploit his fraternity, he either proves that he was morally unfit to

accept its vows, or that he has grossly misinterpreted the ideals on which its rests. A fraternity is founded primarily upon its bid for justice, and when one lays claim to preference on the ground of his membership in a Greek-letter society, he is seeking an unfair advantage of another, an act in conflict with all the basic principles of a reputable organization.

More than that, he is injuring his fraternity. Mystic in form and with symbols to impress its truths, the Greek-letter society, while striving for practical ends, is, nevertheless, a thing of abstract quality, and should be kept free from the drab influences of contemporary life.

So the question repeats itself. But the answer is not an easy one. The Journal believes, however, that the whole matter rests on individual sincerity, the kind that keeps one Brother on the alert to recognize another, and, if needs be, to further the latter's interests. But if these descend from the purely sentimental stage to the unwholesome pitch of commercial or political gain, then the matter resolves itself down to a transaction of men, and has nothing in common with the spirit which brought them—and should bring all other fraternity men—together on terms of cordiality and good will.

LET'S RELAX!

Have you seen Pi Beta Phi's June issue of the arrow? It goes straight to the heart! No kidding; for the chapter-groups represented in this issue are sufficient unto Ziegfeld. Which does not mean that we are any stronger for the sister-hood stuff, though we must admit that, unless the camera has put "one over" on us, the Pi Beta Phis are worthy of kinship. So, with apologies to the old sextette, we would sing: "Tell Us, Pretty Maiden, Are There Any More at School Like You."

THAT REMINDS US.

We have warned you before of this propaganda menace. Now we are told that there are in the universities and colleges of the United States not less than 8,000 teachers whose views or utterances might be constructed as disloyal to the Constitution. whether there are actually seditious in their character, newspaper accounts do not inform us. At any rate, they were sufficiently violent to lead Mr. Hy. J. Ryan, chairman of the American Legion's Committee, to call a meeting of all bodies doing Americanization work.

As an organization, we have little to fear from the preachments of these malcontents ,but lest some member should come under their baleful influence, we cannot urge a too rigid adherence to the vows in Sigma Phi Epsilon. They act as a bulwark against the forces of evil.

FOOD FOR THE ENEMY.

Every now and then fraternities come in for a round of unpleasant publicity. One of the latest instances is that of the fraternities represented at Tulane University, where, it is said, the automatic water-coolers, designed for the Saturday night functions of the Greeks, has been used for the distillation of "hootch."

Though the case is regrettable, yet in a land where some of the nominally "best" people even boast of the ingenuity with which they violate the prohibition laws, it seems rather hard that a small body of fraternity men should be made the subjects of nation-wide publicity. Human nature is essentially the same; and, while we claim that fraternity men will measure up to, if not exceed, in morals the general run of their fellows, we must not be shocked when we discover a few, who, perhaps led by a spirit of adventure, disregard one of our most commonly violated laws.

Virginia Alpha

University of Richmond

Fraternities 8—Men 8.
Students 725—Men 397, Women, 271, Summer School 55.
Scholarship—Not compiled.
Inter-Fraternity Activities—None.
Chapter House—Rent Rooms.
Active Chapter Roll, 15.

HOWARD CHURCHILL SPENCER—

Football Squad, 1916; Varsity, 1917-'19; Squad, 1920; Richmond Academy Club; Piedmont Club, Cotillion Club; Varsity Track, 1916; Captain, 1920; Captain, 1921; Varsity Club; President, 1919; Vice-President Athletic Association, 1919-'20; President, 1920-21; Captain Junior Basketball; Class Baseball, 1920; Captain's Club; Captain Senior Basketball Team; Vice-President Overseas Club; Associate Business Manager "Spider" 1920; Business Manager 1921 "Spider"; Manager's Club.

TANDY W. STEPHENS—

Skull and Bones; Cotillion Club; American Legion; Y. M. C. A.; Piedmont Club; Fork Union Club; Treasurer 1921.

U. HOWARD MILLS—

Baseball Squad 1919; Y. M. C. A.; American Legion; Cotillion Club; John Marshall Club.

HORACE A. WRIGHT—

Skull and Bones; Cotillion Club; American Legion; John Marshall Club; Y. M. C. A.; Scrub Football, 1919-'20-'21; Piedmont Club.

LEWELLYN B. SMITH—

Piedmont Club; Cotillion Club; Y .M. C. A.; Inter-Fraternity Council.

FRED A. BROWN—

Y. M. C. A.; Pre-Medical Club.

E. HOBSON SNEAD—

Varsity Football, 1919-'20; Varsity Basketball, 1920-'21; Varsity Baseball, 1920-'21; Varsity Club; Vice-President Athletic Association; Skull and Bones; Cotillion Club; Piedmont Club; Fork Union Club; Y. M. C. A.

BENJAMIN T. TURLINGTON—

Varsity Baseball 1920-'21; Pre-Medical Club; Tidewater Club; Eastern Shore Club; American Legion; Overseas Club; Cotillion Club.

SETH GAYLE—

Freshman Track Squad; Mu Sigma Rho Literary Society; Cotillion Club; John Marshall Club; Piedmont Club.

EDWARD G. JEFFREYS—

Skull and Bones; Cotillion Club; Piedmont Club.

C. CURTIS THOMPSON—

Varsity Baseball Club; Fork Union Club; Piedmont Club; Cotillion Club; American Legion.

HOWARD S. BERGER—

Varsity Baseball 1921; Fork Union Club; Piedmont Club.

JAMES BERNARD BRADSHAW—

John Marshall Club; Cotillion Club; Y. M. C. A.

JAMES NEAL WRIGHT—

Delta Theta Phi.

West Virginia Beta

West Virginia University

O. F. ARTHUR—
Sophomore; B. S. E. M.; Scabbard and Blade; Sphinx; First Lieutenant R. O. T. C.

C. R. BICKEL—
Senior B. S. E. M.; Crucible; Fi Battar Cappar; Torch and Serpent; Secretary of Engineering Society '19; Secretary of Electrical Engineering Society '20; Secretary of Parkersburg Club '21; Rifle Team '17, '18, Captain '18; Junior Prom Committee '19; Student Assistant Chemistry.

FRED BIERER—
Freshman Engineer; Track Squad '21.

J. E. DOUGHERTY—
Junior Med. Phi Sigma Nu; Fraternity Basketball '20, '21.

G. M. DOUGHERTY—
Freshman Law; Dramatic Club; Play, "Nothing But the Truth"; Student Council; Second Lieutenant R. O. T. C. '19, '20; Cavern.

S. L. EMSWELLER—
Junior; B. S.; Agr.; Varsity Football '17, 19, 20; Horticulture Society; Assistant Laboratory Instructor in Horticulture; Granger.

F. J. FUNK—
Sophomore; Engineer; Forward Fraternity Basketball '21.

D. C. GRAHAM—
Junior; Agriculture; Scabbard and Blade; Torch and Serpent; Sphinx; Skull and Key; Adjutant '19, Captain '18, Major '20 R. O. T. C.; Varsity Basketball Squad '21.

E. A. GROW—
Senior B. S.; Agr.; Wrestling 145-Pound Class; Granger.

J. V. HARRICK—
Junior; Agriculture; Mountain; Fi Battar Capper; Baseball '18, '19, '20, Captain '21; Football '17, '19, '20; Wrestling Heavyweight '21; Track Squad '20.

STEPHEN HARRICK—
Freshman; A. B.; Baseball '21; Freshman Football Team '20; Wrestling 135-Pound Class '21.

L. P. HELMBRIGHT—
Senior; B. S.; Ch. E.; Crucible; Engineering Society; Fraternity Baseball.

A. W. LAAS—
Senior; LL. D.; Phi Beta Kappa; Fi Battar Cappar Mountain; Torch and Serpent; Sphinx; Skull and Key; Caravan.

R. G. LAZZELLE—
Junior; B. S. E. M.; Track Squad '20, '21, Captain-Elect '22; Sphinx; Second Lieutenant '20, First Lieutenant '21 R. O. T. C.

I. R. LYTLE—
Sophomore; Agriculture; Football '19, '20; Baseball '20, '21; Torch and Serpent; Fraternity Basketball '21.

J. E. MEYFIELD—
Pharmacy; Fi Battar Cappar; Varsity Baseball '20, '21; Fraternity Basketball '20, '21; Sphinx; Mountain.

G. O. MULLAN—
Sophomore; Agriculture; Granger; Freshman Basketball Team '20; Football '19, '20; Fraternity Basketball '20.

P. E. PARKER—
Junior; B .S. E. M.; Fi Battar Cappar; Torch and Serpent; Skull and Key; Varsity Basketball Squad '19, '20, '21; First Lieutenant R. O. T. C. '20, '21; Fraternity Basketball Coach '19, '20, '21.

R. S. WIDMEYER—
Freshman; Med.; Torch and Serpent; Baseball Squad '19, '20, '21; Captain Reserves '21; Phi Sigma Nu.

F. L. MILES—
Junior; Agriculture; Block and Bridle Club; Live Stock Judging Team '20.

Illinois Alpha

University of Illinois

Matriculates, 2,797; Men, 5,656; Women, 1,844.
Scholarship—not compiled.
Inter-Fraternity Activities—
Basketball, third in division.
Water polo, second place.
Number of Fraternities—Men, 57; Women, 20.
Chapter House—Rented. Plans for building under way.
Active Chapter Roll, 32.

C. H. BARTLET—
Theta Tau (Professional engineering).

G. M. BAIRD—
Treasurer of the ILLINI POST of the AMERICAN LEGION.

J. P. BAIRD—
Editorial staff of the ENTERPRISER.

J. B. BURGEE—
Entertainment committee of the American Legion.

P. H. ESSLINGER—
Middleweight wrestling champion of the Big Ten; Captain of the wrestling team; Senior Councilman of the Illinois Union; Tribe of Illini; Adelphic; Psi Xi; Omego Beta Pi.

R. H. FERGUSON—
Commander of the American Legion; Stadium Enthusiasm Committee.

L. R. FORTIER—
Siren business staff.

R. A. GALBREATH—
Director of the American Legion; All Around I.

G. P. FENN—
Circulation Manager of the Siren.

D. B. ESMOND—
Football Varsity Squad.

F. S. GOETZ—
Football Varsity Squad.

A. H. GOODRICH—
Past Commander American Legion; Commander U. S. S. Illini; Executive officer Inter-Collegiate Flying Club; Chairman Entertainment Committee Student Christian Conference; Chairman Mid-Week Concert Committee; Chairman Geneva Committee; Enthusiasm Committee of the Stadium; Y. M. C. A. Cabinet.

C. E. KRUSE—
Class Swimming; Y. M. C. A. Cabinet.

A. G. MATHEWS—
Manager University Band; Beta Gamma Sigma; Adelphic.

J. F. MARTINO—
Decoration Committee Homecoming.

M. L. NORDGREN—
Football Varsity Squad.

K. A. RAFFERTY—
Illini Staff.

C. H. FREARK—
Telegraphic Editor Daily Illini.

J. L. SCHUREMAN—
Sophomore Mixer Committee.

C. G. McTAGGERT—
Faculty Prize in Architecture; Scarab (Professional Arc).

Colorado Alpha

University of Colorado,
Boulder, Colorado.

Matriculates, 2,168.
Fraternities, 23; Men, 15; Women, 8.
Scholarships—Not compiled.
Inter-Fraternity Activities—

	Entries.	Sigma Phi Epsilon. Position.
Basketball	14	3
*Track	12	2
Baseball	14	1

Active Chapter Roll, 40.

J. S. BROWN—

Football (1) (2) (3) (4); Basketball (1) (2) (3) Captain (4); Baseball (1) (2) (3) Captain (4); Golf (4); Sigma Tau, Sumalia (Honorary Junior Society), Torch and Shield (Honorary Sophomore Society) A. S. C. E.

R. S. BELL—

Basketball (2) (3) Boosters' Club; Inter-Frat Baseball.

A. S. ISBILL—

Phi Delta Phi (Legal).

T. H. CLARKE—

Sigma Tau; President A. I. E. E. (Student Branch) Inter-Frat Baseball.

W. T. HANNING—

Phi Alpha Delta (Legal).

---

*Individual point winner was a Sigma Phi Epsilon.

C. M. SCHREPFERMAN—

Football (1) (2) (3) (4); Basketball (1) (2) Captain (3) (4); Track (1) (2) (3) (4); Torch and Shield; Sumalia; Tau Beta Pi; President Combined Engineers;; Golf (4); A. S. C. E.

FRANK JENNINGS—

Tau Beta Pi; A. S. C. E.

JEROME JOHNSON—

A. S. M. E.

R. J. NESS—

Phi Beta Pi (Medical Fraternity).

V. G. SEAVY—

President Scribblers' Club; Debating Team; Phi Delta Phi (Legal); Sigma Rho (Debating).

H. E. MUTH—

Inter-Frat Baseball; University Orchestra.

A. ALLAN—

Torch and Shield; Inter-Frat Basektball.

VERNE WILLIAMS—

Basketball (2) (3); Baseball (1); Sumalia; Sigma Tau; Torch and Shield.

JACK SALISBURY—

Track (2); Players' Club; Torch and Shield; Men's Operetta; Inter-Frat Baseball.

JOHN ZANONI—

Track (1) (2); Players' Club; Torch and Shield; Freshman Football.

WILLIAM BLACK—

Phi Beta Pi; Arch (Honorary Sophomore Society); Inter-Frat Baseball.

R. W. OLDENBURG—

Inter-Frat Baseball; Inter-Frat Basketball; and high individual point winner in Inter-Frat Track.

P. R. OLDENBURG—

Inter-Frat Basketball.

IVAN L. HILER—

Phi Alpha Delta (Legal).

AUSTIN E. KILKENNY—

A. S. U. C. Marshall; Boosters' Club; Sumalia; Newman Society; Inter-Frat Baseball.

IRVING MORRIS—

Baseball (1) (2); Arch; Sigma Tau.

L. A. CONNELLY—

Sigma Tau; Newman Society; Inter-Frat Baseball.

H. J. WILLIAMS—

Baseball (2); Inter-Frat Baseball.

J. H. MARSCHNER—

Inter-Frat Baseball.

W. C. MAGNUS—

Glee Club; Men's Operetta; Inter-Frat Baseball.

MERLE GRUVER—

University Band; Silver and Gold Staff; Dodo Staff. Combined Engineers: Arch.

RALPH BOULTON—

Track (1); Torch and Shield.

ELON E. GREENMAN—

Inter-Frat Track; Track (1); Torch and Shield.

A. M. WEESE—

Glee Club; Men's Operetta.

Pennsylvania Delta

University of Pennsylvania

EDWARD P. MITCHELL—

Stroke and Captain of the crew at a Hundred and Forty-Three Pounds; also a member of the Friars Senior Society and the Athletic Council.

ALBERT F. DAGIT—

Editor-in-Chief, Punch Bowl Staff.

CHARLES M. PLAISTED—

Art Editor, Punch Bowl Staff.

CHARLES F. FELTON—

Business Manager, Red and Blue.

HENRY E. M. FORD—

Member of the Hexagon Senior Society, and Treasurer of the "Man About Towne" Club.

CHARLIE FOPPERT—

Treasurer of the Local Engineers' Society.

Virginia Delta

College of William and Mary

J. C. PHILLIPS—
Dramatic Club; Cotillion Club; Flat Hat Club; Y. M. C. A. Cabinet; T. N. T. Ribbon Society; Alpha Kappa Psi.

W. W. PARRISH—
Cotillion Club; H. I. C. Ribbon Society.

W. T. BURCH—
Tennis Team; Cotillion Club; T. N. T. Ribbon Society.

H. L. BRIDGES—
President Senior Class; Flat Hat Club; Flat Hat Staff; Y. M. C. A. Cabinet; Instructor in Physics; Φ B. K. Scholarship; Chi Beta Phi.

J. B. SMITH, JR.—
College Quartet; Assistant Instructor in Chemistry; Assistant in Bacteriology.

F. L. PEAKE—
Tennis Team; Football Squad.

W. D. PEAKE—
Dramatic Club; Square and Compass; Overseas Club; Pan-Hellenic Council.

F. F. CLINE—
Tennis Team; Cotillion Club; Chi Beta Phi.

J. F. WILSON—
Varsity Football; Captain Football 1921; B. I. C. Ribbon Society; Alpha Kappa Psi; Cotillion Club; Epicurean Club; Business Manager Colonial Echo 1921-'22.

J. P. QUISENBERRY—
Tennis Team.

R. H. OWEN—
Varsity Football; Cotillion Club; T. N. T. Ribbon Society; Manager Basketball.

W. S. MANSON, JR.—
Cotillion Club; T. N. T. Ribbon Society.

North Carolina Beta

North Carolina State College

Matriculates, 1,121; Men, 1,121; Women, 0.
Fraternities, 11; Men, 11; Women, 0.
Scholarship Not Compiled.
Chapter Houses Not Allowed.
Active Chapter Roll, 10.

JOHN GATLING—
Electrical Engineering; A. I. E. E. (Student Branch); Electrical Show; Thalarian Cotillion Club.

B. M. GATLING, JR.—
Electrical Engineering; A. I. E. E.; Electrical Show; Phi Theta; Thalarian Cotillion Club; Analyties Club; Cadet Lieutenant.

J. K. JONES—
Electrical Engineering; Pan-Hellenic Council; Phi Theta; Thalarian Cotillion Club; Band Orchestra; A. I. E. E.; Analyties Club.

S. C. DOUGHERTY—
Civil Engineering; Class Basketball; Thalarian Cotillion Club; Buncombe County Club; Pan-Hellenic Council; Civil Engineering Society; Hobo Club.

W. J. CARTER—
Textile; Thalarian Cotillion Club; Scrub Baseball.

C. W. NORMAN—
Electrical Engineering; Honor Roll; Electrical Show; Hobo Club.

ROBERT D. SLOAN—
Textile; Thalarian Cotillion Club; Hobo Club; Honor Roll.

W. L. MORRIS, JR.—
Agriculture; Thalarian Cotillion Club; Hobo Club; Phi Theta.

ROBERT Q. HODGES—
Textile; Freshman Football.

MILLARD T. WILSON—
Textile; Freshman Football.

Ohio Alpha

Ohio Northern University

Matriculates, 800; Men, 625; Women, 175.
Fraternities, 5; Men, 135; Sororities, 3; Women, 75.
Scholarship, S. P. E., very good (not rated by school).
Inter-Fraternity activities—
Baseball, S. P. E. 2d.
Chapter house owned; yes.

ARNOLD R. McCOMBS—

B. S. in M. E.; Vice-President Senior Class; President Senior Engineers.

BURKE GARDNER—

Ph. G.; twice won his "N" in football.

MERLE M. AGIN—

B. S.; Northern Review Staff; Captain of Company R. O. T. C. Unit.

ROBERT AMBROSE OSBORNE—

B. S. in Ch. E.; Assistant Professor in the Chemsitry Department; Northern Review Staff; Y. M. C. A. Cabinet.

G. HAROLD HARMON—

B. S.; Center Basketball.

GEORGE A. RICKARD—

B. S.; Editor-in-Chief of the Northern Review; President of the Y. M. C. A.

E. E. BUCHELE—

A. B.; Captain Basketball Team; Picked for the All Intra-Mural Team; Baseball Team.

MERRILL R. WISEMAN—

A. B.; Valedictorian Senior Class; Assistant Professor in the physics department; News Editor of the Northern Review.

HAROLD J. GARY—

B. S. in C. E.; Associate Editor Northern Review.

L. C. LITZENBERG—

B. S. in Ch. E.; Assistant Professor in Mathematics; President of the M. M. C. of O. N. U.

LAWRENCE E. SOUDERS—

L. C. B.; President Graduating Class and Law Association.

GEORGE HARDGROVE

Football Team; Pre-Medic Association.

STANLEY MILLER—

Lawyers' Orchestra; Basketball Team.

J. V. SAWYER—

Letter in Football and Baseball.

EDMOND A. BLOWERS—

Assistant Business Manager of the Northern Review Last Year.

FREDERICK O. FRANCIS—

Tennis Team.

HARRY D. POULSTON—

University Quartet; Men's Glee Club; Officer in R. O. T. C.

SHERWOOD B. SEITZ—

Second All-Ohio Football Center; Basketball and Baseball Teams; Chemical Engineer's Society.

AMOS W. LEWIS—

Football Squad.

T. J. LEWIS—
Baseball Team.

OLIVER MORTON WISEMAN—
Manager House Baseball Team; Captain Freshman Baseball Team.

RALPH E. GEHR—
Pitcher Varsity Baseball Team.

PAUL H. SHANK—
Basketball Team; Football Squad.

CARLIN L. WILSON
Baseball Team.

RALPH E. HAMMET—
Freshman football; Basketball; Tennis Squad.

LLOYD W. CUMMINGS—
Football Letter Man.

WILLIAM A. HANSEN—
Football Team.

JAMES CONWELL POLING—
Football Squad.

MONTGOMERY C. MARSHALL—
Football Squad.

Indiana Alpha

Purdue University

Matriculates, 2,800; Men, 2,400; Women, 400.
Fraternities, 34; Men, 27; Women, 7.
Scholarship, Sigma Phi Epsilon, 3d.
Inter-Fraternity Activities—
Basketball, Baseball, Track, Tennis.
Chapter House, Own; Value, $50,000.00.
Active Chapter Roll, 42.

F. L. SLADE—

M. E., 1921; Tau Beta Pi.

L. K. WYCKOFF—

Ag., 1921; Student Council; Chairman Insignia Board; Purdue Aero Club; Fleur-de-Lis; Varsity Football; Varsity Track; Varsity Wrestling; Forum Debating Society; 1921 Gala Week Committee.

E. E. PLUMMER—

Ch., 1921; Editor-in-Chief of Exponent; Sigma Delta Chi; Student Secretary Purdue Union; Phi Lambda Upsilon; Student Union Committee; Secretary Student Council; Purdue Debating Society; Y. M. C. A. Cabinet; Men's Press Club; Student Dishonesty Committee.

H. D. PORTER—

Ch., 1924; Chairman Freshman Constitution Committee; Exponent Staff; Men's Press Club; Secretary Irving Literary Society.

H. R. HAUGHT—

M. E., 1924; Class Basketball; Freshman Constitution Committee.

O. H. FATELEY—

Ag., 1924; Class Baseball; Class Basketball.

F. H. WINGET—

M. E., 1923; Class Basketball.

P. M. RUEF—

M. E., 1923; Cadet Officer.

L. W. JONES—

C. E., 1294; Freshman Varsity Football.

DON BROUSE—

Ch., 1921; Tau Beta Pi; Phi Lambda Upsilon; Varsity Wrestling; Varsity "P" Club.

G. G. SLATER—

Ag., 1922; Class President; Class Baseball; Class Football; Class Basketball.

G. V. POLISTER—

M. E., 1922; Glee Club; Cadet Officer; Purdue Union.

W. A. BUTNER—

M. E., 1922; Le Onoclea; Manager Varsity Football.

R. F. FORBES—

Ch,. 1921; Tau Beta Pi; Phi Lambda Upsilon; Glee Club.

G. H. PORTTEUS—

Ag., 1922.; Cross-Country Squad.

H. F. HEDDERICH—

Ch., 1922; Class Track; Manager Varsity Track; Phi Lambda Upsilon.

F. S. MILLER—

M. E., 1923; Class Football; Fleur-de-Lis.

O. R. HENSLER—

Ag., 1921; Vice-President Horticultural Society; Manager Minor Sports.

A. J. GRUENERT—

M. E., 1922; Class Football; Class Baseball.

A. T. SCHELL—

E. E., 1923; Assistant Manager Varsity Baseball.

W. H. BEHRENS—

C. E., 1924; Class Executive Committee.

R. L. SHANNO—

M. E., 1924; Purdue Exponent Staff; Fleur-de-Lis: Men's Press Club; Student Council; Y. M. C. A. Finance Committee.

W. J. BARTHOLOMEW—

Ag., 1922; Scabbard and Blade; Cadet Officer; Class Football; All-Star Football.

C. H. ROBINSON—

M. E., 1924; Freshman Varsity Football.

H. A. BALDAUF—

Ag., 1923; Varsity Football; Freshman Varsity Track; 1923 Class Hat Committee; Class Basketball; Varsity Track Team; Freshman Egg Roast Committee.

M. A. FRANKLIN—

M. E., 1923; Jeffersonian Society; Class Executive Committee.

R. A. SCHAKEL—

M. E., 1922; Scabbard and Blade; Cadet Officer; Purdue Debating Society; 1922 Hat Committee.

J. R. MICHEL—

M. E., 1922; Glee Club; Harlequin Club Show.

M. B. McCLAIN—

M. E., 1924; Freshman Football.

H. C. WEGHORST—

Ag., 1924; Freshman Football; Freshman Egg Roast Committee.

N. C. DODGE—

Ch., 1923; Purdue Aero Club; Cadet Officer; Class Football; Class Track.

T. B. McMATH—

C. E., 1921; Varsity Swimming; Class Basketball.

R. A. BILLETT—

C. E., 1921; Purdue Debating Society; Scabbard and Blade; Cadet Officer; Y. M. C. A. Secretary; Forensic Council; Tau Beta Pi; Dramatic Club.

H. H. HAWISHER—

M. E., 1921; President A. S. M. E.; Tau Beta Pi; Scabbard and Blade; 1921 Junior Prom Committee; Carlyle Literary Society; Cadet Hop Committee; Class Football; 1921 Gala Week Committee; Fleur-de-Lis; Cadet Officer.

B. H. JEUP—

Ch., 1922; Phi Lambda Upsilon; Manager Minor Sports.

J. C. McCULLOUGH—

Ch., 1922; Class Track.

R. B. FREEMAN—

Ch., 1921; Glee Club; Carlyle Literary Society.

C. R. HANNA—

E. E., 1922; Executive Board A. I. E. E.; Eta Kappa Nu; Vice-President; Y. M. C. A.; Tau Beta Pi.; Vice-President Junior Electicals.

New York Alpha

Syracuse University

Matriculates, 5,700.
Fraternities, 67; Men, 34; Women, 19; Honorary, 14.
Scholarship, not compiled.
Inter-Fraternity Activities—
Chapter House, Own; Value, $30,000.
Active Chapter Roll, 37; showing activities for year 1920-21.

GEORGE A. SCOBELL—

Varsity Cheer Leader; Tau Theta Upsilon; Tambourine & Bones; Senior Executive Committee; Associate Editor of Administrator.

VINCENT J. ROGERS—

President Kollege Klan, Vice-President Y. M. C. A.; Varsity Quartet; Glee Club.

SPENCER H. MERIAM—

Track.

FLOYD E. COURSEN—

Glee Club; Assistant Business Manager Onondagan; Tambourine & Bones; University Band.

SHERMAN H. PEABODY—

Assistant Editor Daily Orange; Managing Editor Administrator; Pi Delta Epsilon.

LOWELL S. NICHOLSON—

Justinian.

JAMES M. FRASER—

Manager Tambourine & Bones; Phi Delta Phi.

CHESTER W. NOTT—

Varsity Debate.

MALCOLM KISSAM—

Manager Freshman Lacrosse Team; Basketball.

HAROLD V. HART—

Cross-Country; Track; Junior Executive Committee.

ROSS E. HOPPLE—

Tau Theta Upsilon; Vice-President Student Body; Vice-President Y. M. C. A.; 2d Place Delima-Fisher Contest; Boars Head; Cast of "Young America"; Monx Head; Janus; Kollege Klan Cabinet Crew; Philosophical Club; Biblical Club.

GEORGE G. FELT—

Vice-President Sigma Mu Beta; Cross-Country; Philosophical Club; Y. M. C A. Deputation.

HENRY A. MARTIN—

Sigma Upsilon Alpha; Double Seven; Glee Club; Art Editor of Onondagan; Boars Head; Tambourine & Bones; Senior Council Representative for Next Year.

JAMES G. FRUGONE—

Varsity Football.

HOWARD E. BRODIE—

Manager Wrestling Team.

HORACE R. BOLLES—

Instrumental Club; Tambourine & Bones; Assistant Manager Track Team.

ALFRED J. DECKER—
Basketball.

DONALD W. BARNES—
Track.

SYLVAN S. SCHOLPP—
Track (letter); Sophomore-Freshman Debate; Denison Contest; Y. M. C. A. Deputation.

N. W. VAN NESS—
Crew.

JOHN H. GREGORY—
Tambourine & Bones.

JAMES ROSCOE DRUMMOND—
Associate Editor Daily Orange; Coxswain Freshman Crew.

JOHN MACMASTER—
Glee Club; Cross-Country, Freshman Squad; Y. M. C. A. Deputation.

DWIGHT L. MURPHY—
Glee Club; Varsity Quartet.

ANDREW W. STIENHOPE—
Corpse and Coffin.

Virginia Epsilon

Washington and Lee University

R. P. SANFORD—

Varsity Football; Monogram Club; Phi Delta Phi (Legal); LL. B. Degree.

G. L. COTHRAN—

Wrestling Team; Sophomore Football; White Friar Ribbon Society; Promotion Force Y. M. C. A.; President Junior Class 1921-'22.

R. S. CHEVES—

Assistant Manager Varsity Football; Graham-Lee Literary Society; Overseas Club.

W. J. DUGGER—

Harry Lee Boat Club; Y. M. C. A.

E. B. PARKER—

Graham-Washington Literary Society; Albert Sidney Boat Club.

A. L. DRURY—

Fraternity Baseball; Delta Psi (Honorary Society); Harry Lee Boat Club.

F. L. ENGELS—

Y. M. C. A.; Fraternity Basketball.

B. C. SHELTON—

Fraternity Baseball; Varsity Football Squad.

R. L. KING—

Harry Lee Boat Club; Y. M. C. A.

A. C. BAILEY—

Fraternity Baseball; Harry Lee Boat Club.

J. A. WIGGINS, JR.—

Freshman Baseball; Fraternity Baseball.

H. W. JONES—

Vice-President Culver Club; Fraternity Basketball.

L. A. DUNLAP—

Chi Gamma Theta Chemical Society; Fraternity Basketball; Y. M. C. A.; Harry Lee Boat Club.

J. C. HENDERSON—

Pi Alpha Delta (Legal Fraternity); Circulation Manager The Mink; White Friar Ribbon Society; Square and Compass; Charleston Club; Harry Lee Boat Crew; Monogram Club.

R. C. BIERER—

White Friar Ribbon Society; Phi Alpha Delta (Legal); Fraternity Baseball; Fraternity Basketball.

LAIRD Y. THOMPSON—

Phi Beta Kappa; Assistant Instructor Politics; Fraternity Baseball; A. B. Degree.

G. G. STONE—

Executive Committee Senior Class; White Friar Ribbon Society; A. B. Degree; Calyx Staff; Mink Staff; Fraternity Baseball; A. B. Degree; Troubadours.

W. T. SPENCER—

Captain Fraternity Baseball-Basketball; Harry Lee Boat Club; A. B. Degree.

W. K. SMITH, JR.—

White Friar Ribbon Society; Calyx Staff; Editor the Mink; Y. M. C. A.

L. B. ROUSE—

Albert Sidney Boat Club; Y. M. C. A.

W. H. CONNELLY—

Sigma Upsilon (Literary); Phi Delta Phi (Legal); Harry Lee Boat Club; LL. B. Degree.

HERBERT BARNES—

Square & Compass; Y. M. C. A.; Harry Lee Boat Club; LL. B. Degree.

W. M. TUCK—

Phi Delta Phi (Legal); Delta Sigma Rho (Debating Society); Graham-Washington (Literary); Square & Compass; Debating Team; President Tucker-for-Governor Club; LL. B. Degree.

W. F. JONES—

Vice-President Intermediate Law Class; Pi Alpha Nu Ribbon Society; President Phi Alpha Delta (Legal).

Virginia Zeta

Randolph-Macon College

Matriculates, 186; Men, 186; Women, 0.
Fraternities, 5; Members, 61.
Sororities, 0.
Chapter House, Rent.
Active Chapter Roll, 10.

W. H. SMITH—

Manager Football; Business Manager The Yellow Jacket Weekly; Subscription Manager Yellow Jacket Annual; Monitor Board; Student Council; Student Council-Elect; Athletic Board; Athletic Board-Elect; Senior Class Prophet; Sigma Upsilon; Chi Beta Phi; B. L. A. K. I.; Constitutional Committee.

L. W. DIGGS—

A. B.; President Senior Class; Monitor Board; Student Council; Football; Y. M. C. A. Cabinet; President Debate Council; Davidson College-Randolph-Macon College Debate; The Yellow Jacket Weekly Staff; Yellow Jacket Annual Staff; Tau Kappa Alpha; Sigma Epsilon; English Instructor.

R. H. WALKER, '24—

Football Squad; Freshman Class; Basketball; Baseball Squad.

E. A. AMES, JR., '24—

Student Council-Elect; Vice-President-Elect Sophomore Class; Football Squad; Y. M. C. A. Sabinet.

R. B. BULL, '24—

Baseball Squad.

W. P. BARNES, '23—

Football Squad; Sophomore Class Basketball.

Georgia Alpha

Georgia School of Technology

Matriculates, 1,551; Men, 1,551; Women, 0.
Fraternities 12; Men, 12; Women, 0.
Scholarship, Sigma Phi Epsilon, Third.
Inter-Fraternity Activities—
Basketball, Eliminated.
Baseball, Champions; Entries, 12; Sigma Phi Epsilon, First.
Chapter House, Rent.
Active Chapter Roll, 33.

H. R. ALLISON—
Scrub Baseball.

F. L. ASBURY—
Phi Kappa Phi (Honorary); Baseball '18, '19, '20, '21; Captain '21; Assistant Manager Football '19; Manager '20; T Club; Anak; Vice-President '21; Koseme President '20; Skull & Key; Bull Dog; Cotillion Club; President Junior Class '20; President Honor Court 21; Secretary A. A. '21; Y. M. C. A. Cabinet; Dormitory Inspector; Textile Engineering Society; Pan-Hellenic Council; Anak Society.

M. B. ASBURY—
Glee and Mandolin Club '21; "Six Ramblin Recks" '21; Technique Staff; Y. M. C. A. Staff.

J. W. ASBURY—
Winner Scottish Rite Essay Medal '20.

O. V. BASSETT—
Scrub Baseball; Florida Club.

V. L. BORUM—
Scrub Football '19, '20; Honor Roll '21; Florida Club.

A. P. BROWN—

Glee and Mandolin Club '20, '21; "Six Ramblin Recks" '21; A. I. E. E.

H. L. ELLERBEE—

Marionettes; Tech. High Club.

T. S. FENTRESS—

Glee Club '20, '21; Skull & Key.

R. L. FRANCIS—

Scrub Basketball '21; Koseme.

F. B. GESSNER—

A. I. E. E.; Chemical Society; Freshman Banquet Committee '17.

J. B. GILL—

Architectural Society.

R. D. HARRIS—

A. I. E. E.

W. D. HARTFORD

T. Club; Varsity Track '21; Freshman Football '20; Annual Cross-Country, 7th Place; Tennessee Club; Letter man Track; Skull & Key Society.

A. B. JORDAN—

Marionettes; Tech. High Club.

J. R. KRUSE—

Phi Kappa Phi (Honorary); A. S. M. E.; Koseme; Cotillion Club; Honor Roll '17; Florida Club.

C. D. LEBEY—

Varsity Football '19, '20 (All-American Mention '20). Assistant Manager Baseball '21; Anak; President Koseme Society; Skull & Key; Bull Dog; Cotillion Club; Secretary Student Association '21; President Pan-Hellenic Council; Savannah Club; Electrolytes; President A. I. E .E.; Captain R. O. T. C.; Honor Court; T Club; Dormitory Lieutenant.

L. R. NICHOLAS —

Glee Club (Pianist) '20 '21; Y Cabinet; Alpha Kappa Psi; R. A. R. Club; Captain R. O. T. C.

E. L. NONEMACHER—

Freshman Football '20; Scrub Track '21; Tennessee Club.

S. G. SELSER—

Louisiana Club.

E. C. SETTLE—

All-Southern Baseball '17, '20, '21; Alternate Captain '21; Anak; Cotillion; Honor Court '21; A. S. M. E.; Z. Z. Z. Club; Masonic Club; Y. M. C. A. Cabinet.

F. A. SHERRILL—

Skull & Key; Civil Crew; Glee Club '20, '21.

T. W. SMITH—

Band Three Years; Lieutenant '21; A. I. E. E.

J. M. TYLER—

Technique Staff; Blue Ridge Conference.

H. E. WATKINS—

A. I. E. E.; Track '15, '16; Class Football '16; Captain and Manager Fraternity Baseball Team '21.

Delaware Alpha

University of Delaware

Matriculates, 475; Men, 325; Women, 150.
Fraternities, 5; Men, 5; Women, 0.
Scholarships—Not Compiled.
Inter-Fraternity Activities—None.
Chapter House, Rented. Expect to start new $45,000 house during the year.
Active Chapter Roll, 46.

ARTHUR F. SPAID—

Class Football I., IV.; Captain Class Football IV.; Captain Class Baseball I.; Varsity Baseball I.; Scrub Baseball II., III., IV.; Varsity Club III., IV.; Art Editor "Blue Hen" 1921-'22; Designer University Seal.

JOSEPH H. FAIRBANKS—

Class Track I., II.; Dramatic Club II., III.; Secretary of Class I., III.; Assistant Editor "Delaware Farmer" II.; Class Baseball II., III., IV.; Scrub Track II.; Chess Club III.; Glee Club III.; College Rifle Team IV.; Casts: "Mid-Summer Night's Dream"; "Maker of Dreams"; "Electra."

JAMES A. HORTY—

Varsity Tennis I., II., III., IV.; Captain Varsity Tennis III., IV.; Class Basketball I., II., III., IV.; Class Secretary III.; Engineering Society I., II., III.

WALTER D. SMITH—

Engineering Society I., II., III.; President-Elect of Engineering Society for 1921-'22; Chess Club II., III.; Assistant Editor "Delaware Review" II., III.; Editor "Delaware Review" III., IV.; Vice-President Student Government Society for 1921-'22.

WILLIAM H. FREDERICK—

Engineering Society I., II., III., IV.; Glee Club I., II.

HUGH McCAUGHAN, JR.—

Varsity Football I., II., III., IV.; Captain Varsity Football IV.; Varsity Basketball II., III., IV.; Class Baseball I., II., III., IV.; Captain Class Baseball I.; Engineering Society I., II., III., IV.; Wolf Chemical Society I., II., III., IV.; Class A. A. Delegate II.

C. THOMAS ATTIX—

Circulation Manager "Delaware Review" I., II.; Scrub Football I., II.; Scrub Basketball I.; Class Basketball I., II.; Assistant Manager Varsity Football III.; Manager Varsity Football IV.

WILLIAM T. BROUGHALL—

Class Historian II., III., IV.; Glee Club I., II., III.; "Review" Board I.; Wheeler Scholarship I.; Winner Alumni Debate I.; Student Council II.; President Chess Club II., III., IV.; Old Home Prize III., IV.; Editor-in-Chief "Blue Hen" III.; Phi Kappa Phi; Casts: Mid-Summer Night's Dream"; "Electra"; "Simoom"; Footlights Club.

JOSEPH C. WISE—

Class Track I.; Engineering Society I., II., III., IV.; Glee Club I., II., III.; College Orchestra III., IV.; Circulation Manager "Blue Hen" III.

JAMES P. TRUSS—

"Review" Board I., II.; Historian Class 1919 II.; Class Basketball II.; Student Council III.; Editor 1919 "Blue Hen"; Assistant Manager Varsity Football (1917) III.; Manager Varsity Football (1919) IV.; Assistant Business Manager "Review" II., III.

HOWARD P. YOUNG—

Class Secretary I.; Class Football I., II.; Scrub Football I., II.

ROBERT N. FOULK—

President Class I.; Student Council I.; Class Football I.; Varsity Football II., III.; Class Basketball I.; Varsity Club III.

G. GRAY CARTER—

Only Four-Letter Man in College; Varsity Football I.; Varsity Basketball I., II.; Varsity Baseball I., II.; Varsity Track I.; Holder of Discus Record; President of Class I.; Student Council I., III.; Student Council Secretary III.; "Review" Board I., II., III.; Athletic Council II.; Chess Club I., II.; Vice-President Varsity Club III.; duPont Scholarship III.; President-Elect of Class; President-Elect of Student Government Society; Assistant Editor "Review" III.; Derelicts.

WILLARD R. TRIGGS—

Tennis Squad I., II., III.; Track Squad I,, II.; Wheeler Scholarship.

JAMES HOWARD HARPER—

Varsity I., II., III.; "Delaware Farmer" Board I., II.; Varsity Club I., II., III.; "Ag" Club I., II., III.; Class Basketball I., II.; Class Baseball I., II.; Class Track I., II., III.; At Plattsburg Camp, 1921; Qualified Expert Rifleman; Pistol Marksman; University R. O. T. C. Rifle Team.

ROBERT STEWART—

Varsity Football I.; Varsity Club I., II., III.; Class Treasurer I.; Class Baseball I., II., III.

DAVID R. ALLMOND, JR.—

W. D. Clark Mathematics Prize; Class Football II.; At Plattsburg 1921; Qualified Rifle Sharpshooter; Pistol Marksman.

WILLIAM F. P. JACOBS, JR.—

Princeton Club Scholarship III.; Circulation Manager "Review" II.; Assistant Business Manager "Review" III.; Business Manager "Review" IV.; 'Blue Hen" Board III.; Chess Club II.; Engineering Society III.

RICHARD H. McMULLEN—

Varsity Track III., IV.; Phi Kappa Phi; Chess Club I., II., III., IV.; Class Track I., IV.; Scrub Football III.; Class Football IV.; Engineering Society I., II., III., IV.

R. HEATH CARLL—

Varsity Baseball I., II.; Scrub Baseball III.; Scrub Football I., II., III.; Captain Class Football II.; "Ag" Club I., II.

BARCLAY R. CHALLENGER—

Varsity Tennis II.; Class Baseball I., II., III.; Captain Class Baseball III.; Class Basketball I., II.; Class Football II.

LOUIS E. ROEMER—

Assistant Mgr. Varsity Football III.; Manager-Elect Varsity Football IV.; Wolf Chemical Society; Engineering Society; At Plattsburg 1921; Qualified as Rifle Sharpshooter and on University Rifle Team.

JOHN F. CHALLENGER—

Varsity Tennis I., II.; Class Football I., II.; Blue Lantern Society.

J. PAUL WINTRUP—

Varsity Football I.; Varsity Club I., II.; Y. M. C. A. Scholarship II.; Winner "Review" Editorial Contest II.; "Review" Board; Wolf Chemical Club; Stage Director "Miss Bob White"; Minstrel Show; "Simoom," "Maker of Dreams," 'Gods of the Mountain"; College Orchestra; Drum Major; College Band; Executive Officer, Rifle Team.

J. MORTON BAXTER—

Class Football II.; Third Prize "Review" Editorial Contest II.; At Plattsburg 1921; Qualified Rifle Marksman.

JAMES P. ROBBINS—

Varsity Baseball I., II.; Class President I.; Cheer Leader I., II.; "Review" Board I., II.; Casts "Mid-Summer Night's Dream," Minstrel Show; Blue Lantern Society; At Plattsburg 1921; Qualified as Rifle Marksman.

H. WENDELL GRAY—

Class Basketball I., II.; Tennis Squad II.; Blue Lantern Society; Class Track I.

F. JOHNSON ROWAN—

Casts "Mid-Summer Night's Dream" I., "Miss Bob White" II., "Maker of Dreams," Minstrels I., II.; College Orchestra.

JAMES T. TILGHMAN—

First Prize Freshman Parade I.; Casts Minstrel Shows I., II.

JOHN B. FRANCE—

Class Secretary I.; Blue Lantern Society; Scrub Track II.; Class Football I., II.; Class Track I., II.

FRANK D. STRICKLER—

Engineering Society I.; Arts and Science Club II.

ROGER MURRAY—

Scrub Football I., II.; Class Football I., II.

SAMUEL P. MARONEY—

College Orchestra I., II., III.; Concert Meister and Manager College Orchestra II., III.; Director-Elect College Orchestra IV.; College Band; Mandolin Club.

HAROLD M. LUND—

Scrub Baseball I., II.; Class Baseball II.; University Rifle Team II.

WALTER D. HOLTON—

Varsity Football I., II., III.; Captain-Elect 1921 Football; Class Track I., III.; Class Baseball I.; Class Basketball I.; Varsity Club I., II., III.; President Rifle Club.

FREDERICK B. SMITH—

Captain Class Basketball Team I.

JOHN RAYMOND FADER—

Engineering Society I.; Class Basketball I.; Blue Lantern Society.

JAMES HARMER DONALSON—

Varsity Football I.; Blue Lantern Society.

C. WINSTON MURRAY—

Scrub Baseball I.; Class Football I.

MERWYN A. AKIN—

Varsity Football I.; Class Baseball I.

H. LEROY CORCORAN—

College Orchestra I.; College Band I.

CARL T. WISE—

Class Historian I., II.; Class Football I., II.; Class Track I., II.; College Orchestra I.; At Plattsburg 1921; Rifle Marksman; Pistol Marksman.

HENRY J. BETZMER—

Varsity Football I.; Varsity Track I.; Record Holder, Shot Put, Javelin; Record Holder, Middle Atlantic States Colegiate A. A.,; Record for Javelin Throw; Class Basketball I.; Vice-President-Elect of Class II.; Blue Lantern Society.

ISAAC S. ELLIOTT—

Varsity Football I.; Captain Class Track I.; Class Basketball I.; Class Baseball I.

FANCIS X. H. ROEMER—

Assistant Circulation Manager "Review" I.

Virginia Eta

University of Virginia

Matriculates, 1,720; Men, 1,700; Women, 20.
Fraternities, 26; Sororities, 0.
Chapter House, Own.
Active Chapter Roll, 27.

ERNEST LYNWOOD DYER—
B. A., M. A., University of Virginia; Phi Alpha Delta (Legal); Instructor in Government.

ISAAC LONG HARSHBARGER—
Phi Beta Pi (Medical); Hospital Interne.

WALKLY ELMS JOHNSON—
First-Year Track Team.

MARCELLUS McDAVITT—
Historian-Elect Engineering Department.

JOHN THOMAS MILES—
First-Year Basketball Team.

EDWARD JAY OTTENHEIMER—
B. S. University of Virginia; Phi Beta Pi (Medical); Alpha Omega Alpha (Honorary Medical); Raven (Honorary Local); Secretary Medical Department; Inter-Fraternity Council; Instructor in Pharmacology; Hospital Interne.

GEORGE JAMES PARRISH—
Treasurer Engineering Department; Instructor in Chemistry.

HENRY SMITH RORER—
Cartoonist Virginia Reel.

MILLARD BRIDGMAN SAVAGE—
M. D. University of Virginia; Phi Beta Pi (Medical); Fraternity Representative Corks and Curls; Hospital Interne.

ROBERT NATHANIEL STEPHENS—
B. A., Richmond College; Football Squad.

Arkansas Alpha

University of Arkansas

Enrollment, 1,000; Men, 650; Women, 350.
Fraternities, 11; Men, 7; Women, 4.
Inter-Fraternity Activities—
Baseball.
Tennis.
Chapter House Buying Funds Handled by Alumni Association.
Active Chapter Roll, 25.

ROY ROBERTS—
Agri. '21; Alpha Zeta; Tri Eta; Glee Club.

RAY D. JOHNSTON—
Agri. '21; Alpha Zeta.

LEE S. BOSSMEYER—
B. S. A. '22; Glee Club; Inter-Fraternity Conference.

HENRY McKINNIES—
E. E. '23; Sig Ep Orchestra.

HERMAN CALHOUN—
Agri. '22; Agri. Club.

THOMAS DE ARMAN—
Special; Quo Vadis.

GARLAND DAVIS—
B. A. '23; Quo Vadis.

FLOYD RAGSDALE—
C. E. '23; Inter-Fraternity Conference.

GEORGE BLODGETT—
B. S. C. '22; Pre-Medic Club; Garland-Lee Literary Society; Gamma Chi.

JAMES EWART—
Agri. '21; Periclien Literary Society; Secretary Dormitory Scabbard and Blade; Athletic Board of Control; Varsity Club; Y. M. C. A.; Agri. Club; Student Council.

MILTON B. SLADE—
B. A. '23; Garland-Lee Literary Society.

EDGAR INABNETT—
Pre-Medic '24; Sig Ep Orchestra.

NEAL ROBINS—
C. E. '23; Garland-Lee Literary Society; Football.

RUPERT JOHNSON—
E. E. '24; Student Council; E. E. Club.

VIRGIL WILLIAMS—
E. E. '23; E. E. Club.

VERNON WILLIAMS—
E. E. '23; E. E. Club.

FRED MURDOCK—
Pre-Medic '24; Pre-Medic Club.

DEAN PARKS—
B. A. '24; Baseball; Inter-Fraternity Tennis.

BEAUFORT E. HOLLAND—
B. A. '24; Sig Ep Orchestra.

WYATT L. CRAVENS—
B. A. '24; Tri Eta.

HARLAN C. STEWART—
Pre-Medic '24; Pre-Medic Club.

EDWIN JACK GORUM—
Agri. '24; Agri. Club.

JULLIAN APPLE—
B. A. '24.

Pennsylvania Epsilon

Lehigh University

Matriculates, 1,104; Men, 1,104; Women, 0.
Fraternities, 21; Men, 21; Women, 0.
Scholarship—Not Compiled.
Inter-Fraternity Activities—
Basketball, Bowling, Tennis and Pool.
Pool, Sigma Phi Epsilon First.
Chapter House, Rent.
Active Chapter Roll, 22.

JOHN H. ALDEN—
Tau Beta Pi; Managing Editor of Brown and White; Epitome Board; Pi Delta Epsilon; Arcadia; Cotillion Club; Metallurgical Society; Manager of Wrestling.

THOMAS C. HENNEBURGER—
Tau Beta Pi; Cotillion Club; American Institute of Electrical Engineers.

EDWARD M. LOESER—
Varsity Wrestling; Lacrosse Squad; Class Athletic Representative; Mandolin Club; Chemical Society.

RALPH R. WENTZ—
Tau Beta Pi; Metallurgical Society.

WILLIAM J. ARNER—
Tau Beta Pi; Swimming Team; Glee Club; Metallurgical Society.

JAMES H. GOODWIN—
Brown and White Board; Mustard and Cheese Dramatic Association; Cotillion Club; Arts and Science Club.

EDWARD L. TINKER—
American Institute of Electrical Engineers.

RALPH L. WILSON—
Brown and White Board; Mustard and Cheese Dramatic Association; Inter-Fraternity Council; Scimitar Club; Cyanide Club; Cotillion Club.

WILLIAM H. WALTZ—
Track Team; Civil Engineering Society.

JAMES C. CRAWFORD, JR.—
Mandolin Club; Cotillion Club; Wrestling Squad; Mining Society.

SYLVESTER M. LARKIN—
Mandolin Club; Wrestling Squad; Phi Club; Cotillion Club; Civil Enginering Society.

GODOFREDO M. DE MENEZES—
Soccer Team; Civil Engineering Society.

CHARLES J. DUNKLE—
Inter-Fraternity Council; Arcadia; Arts and Science Club.

J. RALPH MILLIGAN—
Mandolin Club, Arts and Science Club.

CHARLES M. ALFORD—
Brown and White Board; Mandolin Club; Electrical Engineering Society.

THEODORE B. SMITH—
University Band; Mining Society.

HENRY T. LOOSE—
Football Letter; Arts and Science Club.

FREDERICK C. BERG—
Brown and White Board; University Band; Naval Engineering Society.

EDWARD H. HARMAN—
Electrical Engineering Society.

JOHN C. SWARTLEY, JR.—
Arts and Science Club.

FREDERICK D. SYDNER—
Chemical Engineering Society.

MAYNARD S. NORTHUP—
Freshman Basketball Team; Track Squad; Metallurgical Society.

Ohio Gamma

Ohio State University

Matriculates: Men, 6,000; Women, 2,000.
Fraternities, 64; Men, 50; Women, 14.
Scholarship—Sigma Phi Epsilon, 9th; 147 points.
Inter-Fraternity Activities—50 Entries.
Baseball, 10th.
Basketball, 15th.
Chapter House, Own; Value, $15,000.00.
Active Chapter Roll, 43.

RHODERICK R. SHAW—

Arts, '23; University Orchestra 1, 2, 3; University Band 1. 2, 3; President Fairfield County Club 2; American Legion; Psychology Club.

FREDERICK M. WEAVER—

Agr. '21; University Orchestra 1, 2; University Band 1, 2, 3,; Scarlet Mask Club 3; Pan-Hellenic Council 3; American Legion; President, Ohio Gamma 4; Vice-President 3.

GUY A. ROWLAND—

Hom. Med. '22; Track Squad 1; Class Football 2; Pi Upsilon Rho; Interne, University Homeopathic Hospital.

JAMES D. PALMER—

Agr. '21; Varsity "O"; Varsity Manager, Cross-Country 3; Makio Business Staff 3, 4; Class Football 2; Fraternity Baseball 2, 3; Alpha Psi; Western Reserve Club; Gym Aide 2, 3.

KARL SNYDER—

Civil Eng. '22; Captain Fraternity Baseball 3; Class Football 1; University Band, 1, 2; Fraternity Basketball, 2, 3.

WALTER F. SPEAR—

Chem. Eng. '21; Varsity Manager, Men's Glee Club 4; Boost Ohio Committee 4; Western Reserve Club; Chemical Society; Fraternity Basketball 2, 3; Fraternity Baseball 2, 3.

GERALD H. COLEMAN—

Arts—Chemistry, '22; Phi Lambda Upsilon; Chemical Society 1; Western Reserve Club; Fraternity Basketball 2, 3; Secretary Ohio Gamma 3.

GEORGE R. SNYDER—

Mech. Eng. '22; Treasurer Ohio Gamma 4; Assistant Treasurer 3; Committee of 88; Stadium Sub-Chairman 3.

RAYMOND KRIEGER—

Com.—Journ. '22; Political Science Club; Fraternity Basebal 1, 2, 3, 4; Marshal, Ohio Gamma 4.

T. LAWRENCE KLECKER—

Phar. '21; Boost Ohio Sub-Committee 4; Phi Chi.

A. LLOYD LAISY—

Agr. '22—International—Individual Apple Judging Champion 3; President, Horticultural Society 4; Circulation Manager, Agricultural Student 3; Sun-Dial Business Staff 2, 3; Baseball Manager 1, 2.

MORRIS H. PHILLIPS—

Law, '23; President, Pan-Hellenic 4; Delta Theta Phi; President, Ohio Gamma 3; Varsity Baseball 2, 3; Class Treasurer 2; Sophomore Football Dance Committee 2; Freshman Baseball 1; Fraternity Baseball 1, 2; Fraternity Basketball 2, 3.

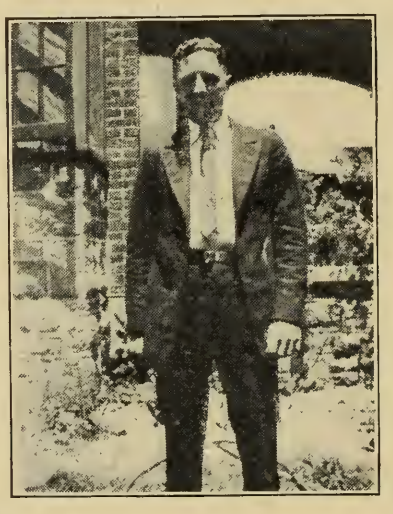

Morris H. Phillips

PHILIP W. PORTER—

Com-Journ. '22; Editor-in-Chief Lantern (Daily) 4, News Editor 3, Sporting Editor 2, Associate Editor, Sun-Dial (humorous monthly) 3; Sun-Dial Staff 1, 2; Feature Editor Makio (Annual) 2; Sphinx; (senior honorary); Bucket and Dipper (junior honorary); Sigma Delta Chi; Toastmaster; Men's Glee Club; Chairman Executive Board 3, 4; Scarlet Mask Club 2; Freshman Basketball; Freshman Baseball; Varsity Baseball 2; Publicity Chairman, Junior Prom 3; Publicity Chairman, Junior May Day Party 3; Publicity Chairman, Sophomore Football Dance 2; Publicity Chairman, "Ohio State in Prague" Drive 3; Editor-in-Chief, Yellow Spyder (Sigma Delta Chi Publication) 3; Stadium Publicity Committee 3; Choral Union 2, 3; Student Volunteer Convention 2; Delegate to District Conference, Sigma Epsilon 3; Fraternity Baseball 1, 2; Captain, Fraternity Basketball 2; Committee of 88; Men's Student Council 2, 3; Boost Ohio Committee 4; Secretary; Ohio Gamma 1, 2; Historian 3; Managing Editor, Ohio Gamma Record 4.

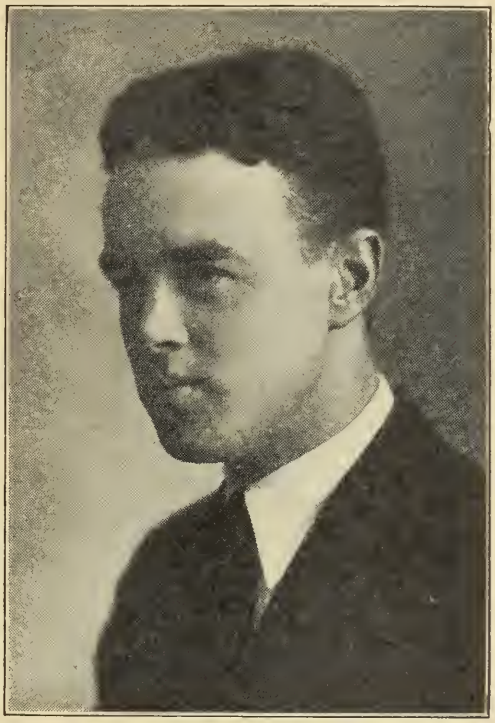

Philip W. Porter

RAYMOND H. KASPAR—

Elec. Eng. '22; Varsity Track 2, 3; President, University Band 3, Secretary 2; Scarlet Mask Club; Secretary, A. I. E. E.

WALTER S. McLAIN—

Arts, '23; Assistant Editor, Ohio Gamma Record 2; Lantern Staff 2; Captain, Cadet Regiment 2; Historian, Ohio Gamma 2; Stadium Sub-Chairman 2.

ALFRED GLENDENNING—

Agr., '23; Vice-President, Ohio Gamma 3; Fraternity Baseball 1, 2; Freshman Baseball; Western Reserve Club.

ARTHUR L. ROWE—

Law, '23; Varsity Baseball 3; Freshman Baseball Fraternity Baseball 1, 2, 3.

CHARLES A. JOHNSON—

Com-Journ., '22; Varsity Football Manager 4; Junior Manager 3; Sophomore Manager 2; Fraternity Baseball 1, 2, 3; Fraternity Basketball 1, 2, 3; Varsity "O."

CARL H. McMILLAN—

Arts, '21; Phi Beta Kappa; Varsity "O"; Varsity Baseball 2, 3, 4; Only Varsity Athlete to Make Phi Beta Kappa.

Carl H. McMillan

EARL A. BAUMAN—

Agr.; '22; Varsity Baseball 3; Fraternity Baseball 1, 2; Fraternity Basketball 1, 2, 3.

NELSON H. CARRAN—

Law, '23; Varsity "O"; Varsity Tennis 2, 3; Inter-Fraternity Double Champion 2; University Singles Champion 1; Freshman Singles Champion 1; Editor-in-Chief, Ohio Gamma Record 3.

WILLIAM P. JENKINS—

Phar., '23; Violin Soloist, Men's Glee Club 2; Pharmaceutical Society.

JOSEPH P. CORNELL—

Agr., '21; Secretary, A. I. A. E.

CHALMER D. SNYDER—

Mech. Eng., '22; President, Ohio Gamma 4. Vice-President 3.

JOHN E. PRYOR—

Arts, '23; Junior Baseball Manager 3; Sophomore Manager 2; Freshman Manager 1; Circulation Manager. Ohio Gamma Record 1, 2; Assistant Treasurer, Ohio Gamma 3.

VERNON A. McQUILKEN—

Arch., '23; Varsity Football 2; Steward, Ohio Gamma 3.

FRED A. REIDENBACH—

Arch., '21; Sigma XI.

FRED A. REIDENBACH

A. OLIVER BOWER—

Agr., '22; Chairman, Ohio Gamma Spring Party 3; Historian, Ohio Gamma 4; Varsity Track 2; Freshman Track 1.

GEORGE E. DARMSTATTER—

Arts, '23; Fraternity Baseball 2.

WILLIAM S. KUTSCHBACH—

Arts, '23; Sophomore Manager, Strollers 2.

WALLACE E. WING—

Chem. Eng., '22; Rushing Chairman 4; Y. M. C. A. Cabinet 3, 4.

Vermont Alpha

Norwich University

F. M. MATTHEWS—

Sergeant Cadet Corps; Varsity Football Squad; Reveille Staff; Varsity Wrestling, N.; Manager Wrestling; Manager Baseball, N.

H. F. HARRINGTON—

Varsity Football Squad; Varsity Basketball, N.; Captain Baseball; Varsity Baseball, N.; Commencement Week Committee.

F. S. WHELTON—

President Musical Club; Leader Glee Club; Sergeant Cadet Corps; Manager Track; Varsity Track Squad; Commencement Week Committee.

H. D. HOYT—

Wrestling Squad; Senior Basketball.

G. F. MORIARITY—

American Legion; Reveille Staff; Treasurer Senior Class; Junior Week Show.

A. J. CARROLL—

Varsity Football Squad; Varsity Baseball Squad; Commencement Week Committee; First Lieutenant Cadet Corps.

S. V. CLIFFORD—

Manager Musical Club; Sergeant Cadet Corps; Commencement Week Committee.

F. R. PADDOCK—

Senior Basketball; Junior Week Show; American Legion.

E. L. SOMERS—

Sergeant-Major; President Junior Class; American Legion.

L. W. SAUNDERS—

Endurance Race 1920.

F. S. WHETTON—

Football Squad; Varsity Baseball, N.; War Whoop Board; Junior Week Show.

P. J. SCHAEFER—

Manager-Elect Basketball 1920-1921; War Whoop Staff; Junior Week Committee; Skull and Sabre; American Legion

H. D. MELLOON—

American Legion; Sergeant Cadet Corps; Assistant Manager Football; Manager-Elect Football; Editor-in-Chief War Whoop; Reveille Staff; Junior Week Show.

R. M. TYLER—

Sergeant Cadet Corps; Football Squad; War Whoop Board; Junior Week Committee; Assistant Manager Baseball; Manager-Elect Baseball 1922; American Legion.

R. E. EDWARDS—

Skull and Sabre; Varsity Football, N.; All-Vermont Center; Treasurer N. Club; Junior Week Committee; President of A. A. 1921-1922.

D. B. HOLLIS, JR.—

Chairman Junior Week Committee; Secretary A. A.; War Whoop Board.

D. V. ANDERSON—

Sergeant Cadet Corps; War Whoop Board; Indoor Rifle Team, N.; Outdoor Rifle Team; Expert Rifleman. Camp Perry Rifle Matches.

J. H. KANE—

American Legion; Corporal Cadet Corps; Musical Club; Junior Week Show; Senior Show; Class Football.

J. H. MILLET— ....

Sharpshooter; Camp Perry Rifle Matches; First Prize Horse Show.

J. F. STEVENS—

Expert Rifleman; Rifle Team; Camp Perry Rifle Matches.

J. H. CRAY—

Manager Class Football; Assistant Manager Football; Vice-President Sophomore Class; Carnival Week Committee; Corporal Cadet Corps.

E. F. MERCHANT—

Football Squad; Captain-Elect Wrestling; Class Football; Class Baseball; Carnival Week Committee; Sophomore Banquet Committee; American Legion Adjutant; Wrestling, N.

L. E. EATON—

Corporal Cadet Corps; Class Football.

E. W. SMITH—

Class Football; Hop Committee.

E. H. SISSON—

Class Baseball.

Alabama Alpha

Alabama Polytechnic Institute

Matriculates, over 1,250.
Fraternities, 18; Professionals, 4.
Active Chapter Roll, 18.

T. H. BURTON—

Scarabs; Upsilon Delta; Student Council; Social Committee; Vice-President Pan-Hellenic Council; Founders' Club; Thendara.

J. K. BULLOCK—

Varsity Football; Charter Member of "A" Club; Ag. Club.

L. P. SPOON—

Eta Kappa Nu; Professional Electric Frat.; A. I. E. E.; Cotillion Club.

K. T. HARE—

President Pharmaceutical Society; Spatular Club; Class Football.

O. G. BRUNER—

Pharmaceutical Society; Spatular Club.

W. W. SANDLIN—

President Spatular Club; Pharmaceutical Society.

W .M. STOKES—
Upsilon Delta; Bovine Club.

F. M. STEWART—
Keys; Pan-Hellenic Council; Thendara; Vice-President Bovine Club, Cotillion Club.

L. D. IVEY—
Cotillion Club.

J. P. McLAUGHLIN—
Cotillion Club; Ag. Club.

V. C. TAMPLIN—
Ag. Club; Cotillion Club.

C. E. LEONARD—
Bovine Club; Cotillion Club.

R. G. BRICE—
Upsilon Delta; Bovine Club; Cotillion.

F. K. HANLIN—
Masons' Club; Cotillion Club.

B. G. WALDROP—
Chemical Society; Wilsonian Literary Society.

J. W. GRAY—
Engineering Society; Wirt Literary Society.

A. T. DREYSPRING—
Cotillion Club.

North Carolina Gamma

Trinity College

T. A. BANKS—

Tombs; Theta Nu Epsilon; Red Friars; Hesperia Literary Society (Secretary Last Quarter); Classical Club; Trinity Park School Club (President); Archive Staff (Elected Business Manager for the Year 1921-'22); Assistant Manager of Baseball (Elected Manager for the Year 1921-'22).

J. S. BARNES—

Trinity Park School Club (Treasurer); Hesperia Lirterary Society; Sons of Rest Club.

N. S. CREWS—

Theta Nu Epsilon, Hesperia Literary Society; Folk-Lore Society; Class Relay Team; Class Track.

R. W. GILES—

Tombs; Treta Nu Epsilon; Hesperia Literary Society (President Last Quarter); Class Baseball; Class Relay Team; Varsity Track; "T" Club.

C. W. HACKNEY—

Tombs; Theta Nu Epsilon; Beta Omega Sigma; Hesperia Literary Society; Varsity Tennis; "T" Club.

J. P. RASCOE—

Theta Nu Epsilon; Beta Omega Sigma; Trinity Park School Club; Class Relay Team; Class Track; Assistant Manager Track 1, 2; Assistant Manager Tennis 2.

New Hampshire Alpha

Dartmouth College

Enrollment, 1.975.
Fraternities, 24.
Chapter House, Own.
Active Membership, 44.

W. C. HULBERT—
Coach Soccer Team.

A. M. SMITH—
Varsity Swimming Team.

C. W. DEMOND—
Players' Orchestra.

E. O. BRIGGS—
President Outing Club; Paleopitus; Secretary The Dartmouth Board; Captain Gun Team; Board of Governors; The Arts; Round Robin; Proof and Copy; Pi Delta Epsilon.

H. R. CAMPBELL—
Varsity Baseball Squad.

S. A. DENSMORE—
Vice-President Outing Club; Ski Team; Cercle Francais; Phi Beta Kappa.

H. L. MILLER—
Manager Wrestling Team.

L. J. NARDI—
Advertising Manager The Bema; Cabin and Trails Committee, Outing Club; Keyboard.

D. W. TRAINER, JR.—

Ski Team; Map Committee, Outing Club; Delta Chi Sigma.

J. W. TAYLOR—

Mandolin Club; Cabin and Trails Committee, Outing Club.

H. P. ALMON—

Publicity Manager, The Bema; Keyboard.

R. F. ALMY—

Dramatics; College Band; The Arts.

W. W. ANGELL—

College Orchestra; College Band; The Players' Orchestra; Varsity Baseball Squad.

W. W. CUMMINGS, JR.—

Captain Wrestling Team; New England Intercollegiate and Amateur Champion.

C. DWIGHT—

Property Manager, The Players.

L. F. RICHWAGEN—

Cross-Country Squad.

C. E. SUTTEMEIR—

Varsity Football; Track Squad.

H. H. TAYNTOR—

Cross-Country Squad; Track Squad; Sigma Pick.

E. A. WOODWARD—

Glee Club; President Canoe Club; Rifle Team.

J. W. DODGE—
College Orchestra.

C. F. GORDON—
The Dartmouth Board; Proof and Copy; Pi Delta Epsilon.

P. J. KEIGHER—
Wrestling Team.

G. R. McKEE—
Golf Team.

P. A. BORGLUM—
Wrestling Team Squad.

D. LEONARD, II.—
Freshman Track Team.

R. E. MILLER—
Rifle Team; Board Directors Canoe Club; Cabin and Trails, Outing Club.

P. ROCHFORD—
Freshman Cabinet; Dartmouth Christian Association.

F. K. RAMSDELL—
Freshman Cross-Country Squad; Freshman Track Squad.

R. W. TAYLOR—
Mandolin Club.

R. H. TOMPKINS—
Freshman Track Squad.

J. R. WHEATLEY—
Rifle Team.

District Columbia Alpha

George Washington University

Matriculates Over 4,000 Men and Women.
Fraternities, 27; Men, 10; Women, 8; Professional, 9.
Scholarship—Not Compiled.
Inter-Fraternity Activities—
Bowling—S. P. E. 3d.
Chapter House, 1829 19th St., NW.—Rented.
Active Chapter Roll, 24.

GEORGE L. BOWEN—
Treasurer Juniors; Chairman Junior Finance Committee.

HARRY E. NEWCOMER—
Masonic Club; Engineering Society.

JOHN W. TOWNSEND—
Pyramid Honor Society (President); Secretary Columbian-G. W. U. Law Association; Secretary Law School; Phi Delta Phi.

CLARENCE M. GODFREY—
Secretary Senior Class; Engineering Society (Secretary); Senior Prom Committee.

CHARLES W. SCHOFFSTALL—
Glee Club; Junior Reception Committee.

ARTHUR L. LANIGAN—
Engineering Society (Treasurer); Junior Prom Committee.

CHARLES E. PROUDLEY—
Vice-President Junior Class.

JEAN M. BOARDMAN—
Phi Delta Phi; Inter-Fraternity Prom Committee (Chairman); Glee Club; Delta Sigma Rho.

DELMOUR J. FUQUA—
Chemical Society; The Alchemists.

WALTER W. McCASLIN—
Varsity Cheer Leader; The Players' Club.

BEVERLY L. CLARKE—
Chemical Society; The Alchemists; Student Council.

WILLIAM W. SCHWARTZ—
Glee Club; Quartet.

ROBERT W. MARSHALL—
Phi Alpha Delta (Law); Junior Reception Committee.

CLARENCE J. OWENS—
Varsity Football Squad.

EDWARD P. HENDERSON—
Varsity Track Team.

VERNE P. SIMMONS—
Assistant Manager Football.

BENJAMIN S. FOSTER—
Glee Club; Secretary-Librarian.

CLARENCE M. WALKER—
News Editor "Hatchet."

CLIFFORD F. CORNELL—
Phi Alpha Delta.

Kansas Alpha

Baker University

Matriculates—Men, 89; Women, 67.
Fraternities—Men, 61; Women, 48.
Inter-Fraternity Activities—
Track ΣΦΕ First.
Basketball, Third.
Baseball, Second.
Tennis, Third.
Chapter House, Own.

MALCOLM CLOUKEY—

"B" Football; Glee Club; Editor-in-Chief of the "Baker Orange."

ERASMUS E. JOHNSON—

Won His Fourth "B" in Football; "B" in Baseball; Varsity Basketball Squad; Treasurer of Athletic Association; All-State Center in Football.

WILLIAM SIDNEY TREBILCOCK—

Class Football.

HAROLD G. MANORGAN—

Dramatic Art Club; Student Commission.

ALBERT LEE CROSS—

"B" in Football; Secretary of the Athletic Association; President of Senior Class.

MERWYN D. PORTER—

"B" in Track; Captain-Elect in Track; Class Football; Class Basketball.

RALPH G. NEVINS—

"B" in Track.

FREDERICK F. SANDFORD—
Class Football.

HAROLD S. NYE—
Men's Pan-Hellenic.

WARREN W. LITTRELL—
Varsity Football; Varsity Basketball.

WARREN C. RICE—
"B" in Football; Captain-Elect of Football Team; Men's Pan-Hellenic; Secretary of Sophomore Class.

PAUL W. BRITTON—
Glee Club; President-Elect Junior Class.

EARNEST C. HULL—
Varsity Football.

WALTER H. SPEARS—
"B" in Baseball.

CHARLES PAUL THORNILEY—
Varsity Football; Varsity Basketball; "B" in Track.

HALBERT W. NYE—
Class Football; Class Basketball.

THOMAS W. HAYS—
Our Politician.

ROY R. SLAGEL—
Varsity Football; Varsity Track.

THOMAS A. DUKE—
College Orchestra; College Band.

WILLIAM H. BRAY—
Secretary of Freshman Class.

GLENN K. ROGERS—
"B" in Basketball; "B" in Baseball; Varsity Track; Class Football.

California Alpha

University of California

Matriculates, 11,500; Men, 6,500; Women, 5,000.
Fraternities—Men, 46; Women, 28.
Scholarship—Sigma Phi Epsilon, Third Highest.
Chapter House—Rent. Plans for Building Under Way.
Inter-Fraternity Activities—
Baseball ΣΦΕ Second.
Mural Track ΣΦΕ Fourth.
Active Chapter Roll, 39.
Notice: Date of Closing, May 4th.

GRADUATES

DOUGLAS C. AITKEN '19—

Alpha Chi Sigma.

HIRAM R. BAKER '19—

House President; Inter-Fraternity Baseball.

JAMES W. HUMPHREYS '19—

Alpha Chi Sigma; Phi Lambda Upsilon.

WILLIAM S. LEVEY '19—

Alpha Chi Sigma; Phi Lambda Upsilon.

C. COLMAN BERWICK, '17—

M. D. 1921; Student Speaker at Commencement; Beta Kappa Alpha; Alph Kappa Kappa.

SENIORS:

CHARLES F. JOHNSON—

House Manager; Captain Rifle Team; Senior Football Team.

HAROLD K. BERESFORD—

Captain Inter-Fraternity Baseball Team; Ag. Club; Winged Helmet Honor Society.

LEO E. TAYLOR—

Alpha Kappa Kappa.

SPENCER S. KAPP—

Beta Gamma Sigma; Editor Beta Gamma Sigma Exchange; Glee Club; Senior Extravaganza; Senior Ball Committee.

HARTZELL QUINAN—

Inter-Fraternity Baseball; Tau Beta Pi.

JUNIORS

PHIL B. BEGGS—

Manager Growler; Historian.

CYRIL C. FROST—

Track; Varsity Cross-Country Team; Circle "C"; Circle "C" Society; Varsity Track Team; Captain 1922 Cross-Country Team; Captain House Track Team.

HAROLD R. HOLTZ—

Varsity Swimming Team; Circle "C"; Circle "C" Society.

JOHN C. JURY—

Treasurer-Elect 1922 Class; Daily Californian Staff; Assistant Editor Blue and Gold; Junior Day Committee.

GEORGE C. LANDON—
Lieutenant R. O. T. C.

JAMES H. OAKLEY—
Editor Growler; Assistant Manager Blue and Gold; Inter-Fraternity Baseball.

JOHN M. SMALLWOOD—
Omicron Delta Gamma.

ROBERT W. COWLIN—
Vice-President Forestry Club.

REGINALD BIGGS—
Card Sales Committee; Glee Club; House Orchestra.

EARL T. CONRAD—
Inter-Fraternity Baseball; Inter-Fraternity Track.

JOHN C. CROWELL—
Forestry Club.

EARL M. GREENING—
California Golf Club; California Riding Club.

SOPHOMORES

GEORGE W. ALLEN—
"Pelican" Staff; Ag. Club; "Soph" Hop Committee.

STEWART B. CHANDLER—
Crew.

HAROLD P. CORLEY—
Second Varsity Squad Football; Vigilance Committee; Inter-Fraternity Baseball and Track.

HERBERT E. GOODPASTOR—
"Soph" Hop Committee; "Soph" Informal Committee.

WALTER C. PLUNKETT—

Mask and Dagger; University Players' Club; Cast of English Club Play, "Twelfth Night" "Kismet," "The Jest," "Romeo and Juliet," etc.; Designer of Setting and Costumes of Treble Clef Play and English Club Play.

GEORGE S. REED—

Second Varsity Squad Football; Inter-Fraternity Track and Baseball.

HAROLD E. ROSSITER—

Captain Inter-Fraternity Basketball; Inter-Fraternity Baseball.

GWYNNE H. SLACK—

Chairman Vigilance Committee; Second Varsity Football; Inter-Fraternity Track.

FRANCIS R. WILSON—

Vigilance Committee; Second Varsity Football; President 1923 Class; Inter-Fraternity Basketball Team; Ag. Club.

HAROLD F. MUNN—

Inter-Fraternity Track and Baseball; "Soph" Informal Committee.

HOWARD J. QUINAN—

Sergeant R. O. T. C.; Inter-Fraternity Baseball.

FRESHMEN

JAMES J. BRENNEN—

Freshman Glee Club; Inter-Fraternity Track and Baseball Teams; Assistant Manager Growler.

EARL R. JEFFS—

Freshman Basketball Squad; Inter-Fraternity Basketball.

MINTON W. KAYE—

Freshman Crew Squad.

GEORGE D. SHEPHERD—

Freshman Track Squad; Winner "24" Numerals in Track; "Freshie Glee" Committee.

E. FRAYNE NIMMO—

Freshman Glee Club; Inter-Fraternity Track.

S. FRANK HOLSTEIN—

"Freshie Glee" Committee.

TWO DISTINGUISHED ALUMNI OF CALIFORNIA ALPHA

Brother Robert Grant Aitken, Astronomer at Lick Observatory, has won international fame as a scientist. As the discoverer of double stars he was awarded, in 1906, the Lalande Prize by the Academy of Sciences, France. He has further contributed to science through research work, largely carried on at the Observatory on Mount Hamilton. Brother Aitken will deliver a series of three lectures on "Some Problems of Modern Astronomy" at the series of LeConte Memorial Lectures to be given in the Yosemite National Park during the months of June and July.

Brother Orville Caldwell played the leading part in "Mecca," the great spactacle recently produced in New York City. He will reappear in this part during the 1922 season.

Nebraska Alpha

University of Nebraska

Summary of Students in the College for Year 1920-'21.
Matriculates, 5,643; Men, 3,227; Women, 2,416; Total, 5,643.
Summary of Students in the Fraternities: Men, 771.
Summary of Students in the Sororities: Women, 512.
Scholarship—Not Compiled.
Inter-Fraternity Activities—

First place in the Inter-Fraternity Track Meet; first place in Relay.

Don Elliott won first place for us in the Single Tennis and Elliott and Russell won first in the Doubles.

Chapter House, Rent.
Active Chapter Roll, 34.

CLYDE ANDERSON—

Law; Varsity Baseball; Fraternity Basketball.

JOHN T. BARR—

Engr. Society; Fraternity Baseball.

HAROLD L. BEDELL—

Chemistry; Alpha Chi Epsilon.

DWIGHT F. BEDELL—

Bus. Ad. Com. Club.

FRANK D. CARMAN—

Dent; Pitcher Varsity Baseball; Varsity Basketball; Xi Psi; Phi; Iron Sphynx; Record Mo. Valley Javelin Throw.

TED A. COWELL—

Dent.; Xi Psi Phi; Orchestra.

FRED DALE—

Mo. Valley Record Record Shot Put; Varsity Football; Phys. Ed. N Club.

DAVID N. DEERING—

Letter in Track; Med.; Pre-Medic Society; 100 Yds. in 10 Seconds Flat.

D. DONALD ELLIOTT—

Inter-Frat Tennis; Singles Champion; University Titleholder; Doubles Holder With R. C. Russell.

DONVILLE S. FAIRCHILD—

A. & S. Orchestra; Fr. Hop Committee; Left School to Go to Europe With Southern Rag-a-Jazz Orchestra.

CHARLES W. FARNHAM—

Journalism; Pres. Uni. Chorus; Press Club.

GLEN H. GARDERNER—

Law; Viking; Square and Compass Club; Frat Basketball.

GAYLE V. GRUBB—

Journalism; Editor "Awgwan"; Feature Editor "Nebraskan"; Sigma Delta Chi; Left School to Go to Europe With Southern Rag-a-Jazz Orchestra.

DANA E. HARPER—

Law; Student Council; Track; Frat Baseball; Phi Alpha Delta (Married).

EDWIN T. HOFFMAN—

Bus. Ad.; Alpha Kappa Psi; Income Tax Expert.

WILLIAM M. HOLT—

Law; Phi Alpha Delta.

WILLIAM M. JAGGER—

Bus.; Ad.; Frat Track; Commercial Club; Freshman Track.

HAROLD EMERSON KOKJER—

Law; Phi Alpha Delta; Square and Compass Club; Vice-President Fraternity; Viking; Law College; Football.

MARVIN H. LAYTON—

Agr.; Ag. Club; Inter-Frat Track; Square and Compass Club; Farmers' Fair Committee Chairman.

VERNE C. LEWELLEN—

Law; Freshman Football; Basketball; Track; Fraternity Track; Basketball; Baseball.

EMIL F. LUCKEY—

Law; Phi Alpha Delta.

PAYSON D. MARSHALL—

Law; Pres. Fraternity; Phi Delta Phi; Degree A. B. (Married); Square and Compass Club.

PHIL PARKER—

Engr.; Historian Fraternity; A. A. C. E. Society.

WILLIAM E. PUTMAN—

Agr.; Frat Baseball; Ag. Club Farmers' Fair Committee.

CHAUNCY POTTER—

Law; Track; Phi Alpha Delta.

JOHN C. PICKETT—

Freshman Baseball; Football Coach; Law College; Football.

LARRY D. RIDER—

Med.; Pre-Med. Society; Inter-Frat Track.

ROBERT RUSSELL—

Law; Home From South America Too Late for Activities.

ALVAN SAXTON—

Engr.; Chapter Treasurer; Square and Compass Club.

DEWEY O. SWANSON—

Dent; Xi Psi Phi.

MYRON L. VAN HORN—

Bus.; Ad.; Orchestra; Square and Compass Club; Foreign Relations Club .

ADOLPH E. WENKE—

Bus.; Ad.; Frat Baseball; Varsity Football; Star Tackle; Iron Spyhnx.
Relations Club.

LESLIE JOHNSTONE—

Bus.; Ad.; Law; Wyo. 1st Semester; Chairman Junior Prom. Wyo.

KENNETH E. VAN SCOY—

Eng.; Freshman Basketball; Fraternity; Social Committee;; Freshman Track.

BERT M. MAMMOND—

Dent.; Xi Psi Phi.

WILBUR RIDDLESBARGER—

Freshman Basketball; Track; Inter-Frat Basketball; Track; Baseball.

BENJAMIN A. DENNIS—

Dent.; Xi Psi Phi.

Washington Alpha

Washington State College

Matriculates, 2,000; Men, 1,100; Women, 900.
Fraternities, 22; Men, 13; Women, 9.
Chapter House, Own; Value, $15,000.
Inter-Fraternity Activities—
Basketball (Only Competitive Sport This Year).
Active Chapter Roll, 36.

FRED VERNE HAMILTON—

President Grey "W" Club; Captain Football Team; "W" in Track and Member of the Athletic Council, All "Ag." and Dairy Club.

LORRAINE C. BOGGS—

"W" in Wrestling; Cougar Guards; Grey "W" Club; All "Ags." and Midget Club.

BERT S. FENTEN—

Midget Club; Poultry Club; Fresh Numerals in Football; All "Ag."; Horticulture Club; House Basketball.

ROSS R. SMITH—

Cougar Guards; Talmamian Literary Society; Assistant Business Manager of the Evergreen Frat Basketball.

RAYMOND M. KING—

President Senior Class; Alpha Zeta (President); Gray "W" Club; Varsity Football and All "Ag." Club.

HAROLD H. HENRY—

Business Manager of the Evergreen; All "Ag." Club.

LOYAL U. ERICKSON—

All Engineers' Club; Fresh Track; Frat Basketball.

HERBERT O. BERGDAHL—

President House Manager Association; Dramatics.

EUGENE E. CABLE—

"W" in Tennis; Spokane Club.

DOUGLAS E. McKENNA—

Cougar Guards; Adams County Club and All "Ag." Club.

CHARLES A. McCORMICK—

All "Ag." Club.

GEORGE D. McCORMICK—

All "Ag." Club.

HAROLD A. McCOY—

Whitman County Club; Band.

HARRY J. JENSEN—

Vice-President "Frosh" Class.

ELDON I. JENNE—

Alpha Zeta; Dairy Club; Grey "W" Club; Varsity Football; Track "W" (Captain); U. S. Track Team at the Olympic Athletic Council; President of Y. M. C. A. and All "Ag" Club; Dayton Club; Student Social Committee.

HARRY H. GEORGE—

President Students' Book Store; Board of Directory Crimson Circle; Alpha Zeta; Saddle and Sirloin Club; Websterian Literary Society; Varsity Football.

ARTHUR L. HAMILTON—

"Frosh" Numerals in Football; Dairy Club.

STEPHEN B. WHITE—

Varsity Wrestling Squad; All "Ag." Club; "Frat" Basketball.

PHILIP H. FOX—

Varsity Track; Glee Club; Spokane Club; A. I. E. E.; All Engineers' Club; "Frat" Basketball.

MILO McIVER—

Captain Varsity Basketball; Grey "W" Club; Varsity Football "W"; All "Ag." Club.

VERNON V. EWING—

Spokane Club; Scabbard and Blade; "W" in Wrestling.

LOWELL C. CHAMBERLAIN—

Editor of the "Glebe"; American College Quill Club; Press Club; Scribblers' Club; Evergreen Staff.

Massachusetts Alpha

Massachusetts Agricultural College

Matriculates, 469; Men, 37; Women, 0.
Fraternities, 9; Men, 1; Women, 0.
Scholarship—Not Compiled.
Inter-Fraternity Activities—
First in the Inter-Fraternity Relay; Second in Our Division of Inter-Fraternity Baseball.
Chapter House—Rent House.
Active Chapter Roll, 20.

CLASS OF 1921

PETER J. CASCIO—
Varsity Football; Varsity Track; President of Honor Council; Glee Club; Commencement Committee.

ROGER C. COOMBS—
Varsity Baseball; Varsity Hockey Squad; Class Hockey.

CHARLES O. DUNBAR—
Band.

JOSEPH D. EVERS—
Manager Varsity Hockey; Varsity Cross-Country; Varsity Track; Class Track; Class Vice-President.

ALBERT D. LONG—
Varsity Football.

RICHARD A. MELLEN—
Vice-President Y. M. C. A.; Varsity Rifle Team.

RICHARD H. SANFORD—
Varsity Rifle Team; Coach Varsity Rifle Team.

CLASS OF 1922

HERBERT L. COLLINS—

Varsity Football; Varsity Hockey; Varsity Baseball; Captain-Elect Varsity Hockey; Captain-Elect Varsity Baseball; Vice-President Adelphia; Senate.

GEORGE A. COTTON—

Varsity Football; Captain-Elect Varsity Football; Varsity Hockey Squad.

CARLYLE H. GOWDY—

Captain Varsity Basketball; Re-Elected Captain Varsity Basketball; Varsity Football Squad; President Adelphia; Senate; Class President; President Inter-Fraternity Conference.

FRANCIS E. HOOPER—

Varsity Cross-Country; Cheer Leader; Varsity Basketball Squad.

JOHN J. LYONS—

Varsity Hockey.

GEORGE B. PACKER—

Varsity Football Squad.

WALTER J. ROLLINS—

Varsity Cross-Country; Index Board; Assistant Manager; Roister Doister Dramatic Association.

GEORGE H. THOMPSON—

Varsity Basketball; Class Vice-President; Junior Prom Committee; Informal Committee.

CLASS OF 1923

DONALD B. ALEXANDER—

Varsity Basketball Squad; Varsity Baseball Squad; Soph-Senior Hop Committee; Inter-Fraternity Council.

HOWARD BAKER—
Class Hockey; Manager Class Baseball; Index Board.

JOSEPH H. BURBECK—
Class Football.

PHILIP B. DOWDEN—
Assistant Manager Varsity Basketball; Manager Class Football; Class Tennis; Class Vice-President.

JAMES G. TARR—
Class Hockey.

CLASS OF 1924

FREDERICK S. BARTLETT—
Class Basketball; Class Baseball.

EDWARD L. BIKE—
Captain Class Basketball; Class Baseball.

NORMAN H. BLANCHARD—
Class Track.

CHARLES CLARKE—
Class Football.

GEORGE E. EMORY—
Class Football.

SHERMAN C. FROST—
Class Track.

RICHARD S. GIFFORD—
Class Basketball; Class Baseball.

JAMES C. KILBOURNE—
Class Hockey.

New York Beta

Cornell University

Matriculates, 5,284; Men, 3.720; Woben, 1,564.
Fraternities, 62.
Scholarship—Not Compiled.
Inter-Fraternity Activities—
Baseball, Basketball, Tennis, Hockey and Bowling.
Chapter House, Owned by the Chapter.
Active Chapter Roll, 38.

T. B. BAUGHER—

Lacrosse Team; Football Squad; Freshman Advisory Committee; Spring Day Committee; Class Day Committee.

T. L. COLLUM—

Quill and Dagger (Senior Honorary Society); Lacrosse Team; Wearer of the "C"; Pyramid Engineering Society); Manager Wrestling; Winter Party Committee; Spring Day Committee.

W. V. CUNNEEN—

Senior Pledge Committee; Captain Soccer Team; Lacrosse Team; Football Squad; Spring Day Committee.

B. A. CUNNINGHAM—

Tau Beta Pi; Atmos (Engineering Society); Wearer of the "C"; Lacrosse Team; Soccer Team; Football Squad.

CHARLES GARSIDE—

Varsity Debate Team; Janus (Literary Society); Delta Sigma Rho (Honorary Law Society); Debate Council; Law Smoker Committee; President of Janus, Sigma Delta Rho and Debate Council; British-American Club.

F. C. KINGSLAND—

Polo Team; Rifle Team.

A. N. LAWSON—

Heb-Sa (Honorary Agr. Society); Manager Cornell Countryman; Chairman Agr. Senior Dance Committee; President and Director Agr. College Magazines Associated; Student Loan Committee.

W. I. WILSON—

Janus (Literary Society); Lacross Team; Soccer Team.

R. W. ANDERSON—

Tau Beta Pi; Soccer Team; Lacrosse Squad; British-American Club.

R. V. JONES—

Football Squad.

N. P. McFADZEAN—

Polo Squad.

H. V. NIELSEN—

Musical Clubs.

W. G. RHODES—

Musical Clubs.

A. B. WALTON—

Tau Beta Pi; Lacrosse Squad; British-American Club.

E. J. BAXTER—

Assistant Manager Wrestling; Freshman Advisory Committee; Senators' Club.

WADE DULEY—

Janus (Literary Society); Masque; Spring Day Committee; Alumni Pledge Committee; Freshman Advisory Committee; Frosh Tax Committee.

B. B. EVANS—

Masque; British-American Club; Freshman Tax Committee.

C. H. LEONARD—

Sigma Delta Chi (Journalistic Society); Cornell Countryman.

B. H. PECK—

Assistant Manager Golf.

F. I. RIGHTER—

Track Team; Wearer of the "C"; Aleph Samach (Honorary Junior Society.

L. P. FLORY—

Musical Clubs.

E. M. GROOME—

Freshman Baseball Team.

Michigan Alpha

University of Michigan

Matriculates, 10,623; Men, 7,474; Women, 3,149.
Fraternities, 75; Men, 37; Women, 17; Professional, 21.
Scholarship—
Inter-Fraternity Activities.

	Entrants.	Sigma Phi Epsilon Position.
Football	29	5
Baseball	31	9
Basketball	27	11
Tennis	34	2

Chapter House, Owned by The Sigma Phi Epsilon Building Association, Inc.
Active Chapter Roll, 41.

DONALD B. DARLING—

Delta Sigma Delta; President of Dental Society; Midnight Sons' Quartet.

LESLIE P. WHELAN—

Varsity Football Squad; Delta Theta Phi; Veterans of Foreign Wars.

CLARENCE L. ROTHROCK—

Psi Omega; Dental Society.

E. REED HUNT—

Delta Theta Phi; Woolsack; Griffins.

JOHN DONOVAN, JR.—

Comerce Club.

EDWIN C. BOWERS, JR.—

Campus Tennis Champion; Coach of Freshman Tennis Team; Griffins.

GEORGE R. HARRINGTON—

Varsity Band; Engineering Society; Senior Memorial Society.

VIRGIL H. WAITE

Engineering Society; Chemical Club.

JULIAN H. JOSEPH—

Captain of Varsity Cross-Country; Winner of Harpham Trophy 1920.

WILLIAM S. BENNETT—

Churtles Society; Commerce Club.

EDWARD T. PHENEY—

Commerce Club; Engineering Society.

FRANCIS C. NAYLOR—

Class Football; Dental Society; Psi Omega.

WILLIAM V. COX—

Phi Chi; Culver Club.

JOSEPH V. HODGSON—

Phi Alpna Delta; Inter-Fraternity Conference.

IRWIN T SANBORN—

Mimes of Michigan Union; Union Opera; Spot Light Vaudeville; Band Bounce; Engineering Society; Choral Union.

THOMAS H. MILLER—

Union Opera; Assistant Manager Glee and Mandolin Clubs.

JOSEPH FRANK HACKETT—

Alpha Kappa Kappa; Rifle Club.

ROBERT L. MORSE—

Pi Tau Sigma; Engineering Society.

FRANKLIN C. CAPPON—

All-Conference End; Varsity Football; Varsity Basketball; "Soph" Captain in Fall and Spring Games; Triangles; Vigilance Committee; Engineering Society.

PETER VAN DOMELEN—

Class Football; Class Basketball; Alpha Chi Sigma; Chemical Club; Varsity Baseball Squad; Chapter President.

KENNETH M. GRAY—

Class Baseball.

JAMES F. NEWELL—

Varsity Baseball; All-Conference First Base; Vulcans; Engineering Society.

DONALD G. SLAWSON—

Michigan Daily; Michigan Union Swimming Pool Drive.

A. GEORGE BOUCHARD—

Order of the Coif; Senior Law Class President; Delta Theta Phi.

JAMES E. CROUSHORE—

Phi Beta Pi.

HAROLD J. SHILLINGER—

Phi Beta Pi.

WARREN H. KELLER—

Craftsman Club.

R. NEIL CRANE—

Michigan Union Opera; All "A" Student; Engineering Society.

LAURENCE H. FLECK—

Phi Beta Kappa; Commerce Club

ALBERT M. BOYD—

Commerce Club.

MAURICE M. MOULE—

Michigan Daily; Captain "Union Pool Drive."

HOWARD B. WELSH—

Michigan Daily.

STEWART E. BOYD—

Freshman Football; "Frosh" Captain Spring and Fall Games; Vigilance Committee.

IRVING E. REYNOLDS—

Vigilance Committee.

LOUIS HARTZELL—

Forestry Club.

RAYMOND S. BOND—

Chairman Publicity Committee New England Club; Churtles Society.

W. THEODORE FERGUESON—

U of M. Band.

THEODORE P. BLAICH—

Freshman Varsity Football.

Iowa Alpha

Iowa Wesleyan College

Matriculates, 216; Men, 96; Women, 120.
Fraternities, 9; Men, 3; Women, 4; Honorary, 2.
Scholarship—Not Compiled.
Inter-Fraternity Activities—None.
Chapter House, Rent.
Active Chapter Roll, 15.

ARCHIE C. KEPLER—

Major-English, Class 1921 (formerly 1919—War Service); Iota Phi (Honorary Literary Fraternity); "W" Football; "W" Track; Wesleyan News Staff; (College Paper); Baseball; Y. M. C. A.

CHARLES E. SHOOK—

Major-English, Class 1921 (formerly 1920—War Service); Iota Phi (Honorary Literary Fraternity); Assistant Registrar; Accompanist Men's Glee Club; Organist Vesper Choir; Editor-in-Chief of Wesleyan News (College Paper); College Band and Orchestra; Y. M. C. A. Cabinet.

VICTOR A. BLOOMQUIST—

Major-Philosophy, Class 1922 (formerly 1920—War Service); Ministerial Association; Football; Track; Glee Club; Y. M. C. A.

CHARLES H. YOCUM—

Major-English, Class 1922; "W" Football; "W" Track; Baseball; Blazers (Local Fraternity); Y. M. C. A.

HAROLD A. TOOTHACRE—

Major-Biology, Class 1922; Biological Society; Business Manager-Elect of Wesleyan News (College Paper); Y. M. C. A.

LAWRENCE L. HAGIE—

Major-Biology, Class 1922; Biological Society; "W" Track; Toast Program Thanksgiving Banquet; Business Manager, 1922, Croaker (College Annual); Y. M. C. A.

SIDNEY BLOOMQUIST—

Major-Social Science, Class 1923 (formerly 1922—War Service); Track; Baseball; Vice-President Y. M. C. A.

DALE B. CORNICK—

Major-Mathematics, Class 1923; Men's Glee Club; Vesper Choir; Dramatic Club; Football; Track; Baseball; Y. M. C. A.

ARTHUR D. OXLEY—

Major-Social Science, Class 1923; Y. M. C. A. Cabinet; Football.

WALDEN T. SMITH—

Major-Mathematics, Class 1924; "W" Track; Captain-Elect of Track Team; Football; Basketball; Dramatic Club; Baseball; Y. M. C. A.

MAURICE B. PALMER—

Class 1924; Baseball; Y. M. C. A.

LELAND H. PREWITT—

Class 1924; Business Manager Mens' Glee Club; Vesper Choir; "W" Track; Baseball; President Y. M. C. A.

PAUL W. SAWTELL—

Major-Philosophy, Class 1924; Dramatic Club; Glee Club; Baseball.

RUSSELL C. PREWITT—

Major-Social Science, Class 1924; President Freshman Class; Glee Club; Vesper Choir; Y. M. C. A. Cabinet; "W" Track; Football; Baseball.

WILLIAM N. ATKINSON—

Major-English, Class 1924; Dramatic Club; Debate; Y. M. C. A.

Colorado Beta

University of Denver

Matriculates, 2,700; Men, 1,500; Women, 1,200.
Fraternities, 14; Men, 8; Women, 6.
Scholarship Σ Φ E 85%.
Baseball—Entries, 8— Σ Φ E. Second.
House—Rented.
Active Chapter Roll, 31.

GLEN ANDERSON—

Spanish Club;; French Club; Inter-Fraternity Council; Delta Chi.

RAYMOND ATTERBURY—

Drama Club; French Club.

JOHN BECKER—

French Club; Delta Chi.

EDWARD COMPTON—

Phi Alpha Delta; Inter-Fraternity Council; Kynewisbok Board.

RALPH CUMMINGS—

Phi Alpha Delta.

FRED DICKERSON—

Phi Alpha Delta; Football; Librarian Law School.

WALDO EWY—

Assistant Registrar at School of Commerce; Clarion Staff.

OLIVER GUSHEE—

President Glee Club; Orchestra Leader; Forty Immortals.

JOHN HILL—

Classical Club.

GEORGE JACKSON—

Delta Sigma Delta.

JOHN V. LUHR—

Quill; Evans Literary; Inter-Fraternity Council; Forty Immortals.

OLIVER MILLIKEN—

Treasurer Tennis Association; Clarion Staff.

JOE MOHANNA—

Baseball (1) (2).

TOM MORRISSEY—

President Freshman Class Law School; Phi Alpha Delta; Football.

CHARLES ROTH—

Editor-in-Chief Kynewisbok; Quill; Evans Literary; Sigma Delta Chi; Clarion (1) (2) (3); Captain Wrestling Team; Conference Champion; Scarab; Forty Immortals.

PETE SCOTT—

Delta Sigma Delta.

CLAYTON SHADLEY—

Clarion Staff.

JOHN SHARP—

Forty Immortals.

CHARLES SITLER—
Track.

CARLOS STRATTON—
Editor of Clarion; Quill; Sigma Delta Chi; Evans Literary; Spanish Club; Inter-Fraternity Council.

JOHN STOUT—
Evans Literary; Spanish Club; Orchestra.

EVERETT TROUT—
Phi Alpha Delta; Sigma Delta Chi; Clarion; French Club; Evans Literary; Scribes; Kynewisbok.

THOMAS VANCE—
Phi Alpha Delta.

WARREN WILLIAMS—
Football; Forty Immortals.

JUSTIN WILLIAMS—
Orchestra; Band; Evans Literary.

HARRY COX—
Baseball; Football.

RAYMOND STOCKLAND—
Associate Editor Kynewisbok; Treasurer Student Forum.

STANLEY JERMAN—
Phi Alpha Delta; Band Master.

JOHN PRICE—
Captain of Track; Delta Sigma Delta.

ERNEST CONRAD—
Alpha Kappa Psi.

Tennessee Alpha

University of Tennessee

Matriculates, 1,261; Men, 802; Women, 459.
Fraternities, 15; Men, 9; Women, 6.
Inter-Fraternity Activities—
Basketball, Third Place.
Scholarship, Fourth Place.
Chapter House, Rent.
Active Chapter Roll, 32.

WALTER GRAVES LUCADO—
Pan-Hellenic Council.

JESSE ALFRED MILLER—
Fraternity Basketball and Baseball; P. A. D.; Vice-President Pan-Hellenic; Chi Delta.

PAUL IRENEAUS TINKLER—
Class Baseball; Frat Baseball; Engineering Society; A. A. E.; Guard of St. Patrick, Knight of St. Patrick; H. B. H.; Chief Engineer Field Day.

JOHN W. WILSON—
Varsity Basketball; P. A. D.; Varsity T. Club.

ROBERT G. LAIRD—
Fraternity Baseball; Fraternity Basketball; Varsity Scrubs; Orange and White Staff; Chi Delta Football Squad; Y. M. C. A.; All-Students' Council; Class Baseball.

JAMES A. CRABTREE—
Fraternity Baseball; Y. M. C. A

WILLARD D. WIRT—

Educational Club; French Circle.

ALBERT HOUSTON ROBERTS, JR.—

Fraternity Basketball.

ROY BENJAMIN STRIEGEL—

Varsity Football; Manager Varsity Track; Intercollegiate Track; Varsity T. Club; Ag. Club Program; Manager Circers Masonic Club; Class Baseball; Glee Club.

ROBERT DENTON DUKE—

French Circle; Y. M. C. A.

CLELIN C. CLOYD—

First Sergeant R. O. T. C.; Engineering Society; University Band.

TOM C. D. WARREN—

Class Baseball; Fraternity Baseball.

FRED WADE—

Manager Varsity Baseball; President of P. A. D.; Assistant Program Manager Circus; Chi Delta; A. P. E.; Varsity T. Club.

RUFUS H. CROWELL—

Engineering Society; Track Squad.

BERNICE T. WRIGHT—

Class Baseball; Fraternity Baseball.

CHARLES JASPER MURRAY—

Phi Kappa Phi; Engineering Society; A. A. E.; I en Aleph; Masonic Club; H. B. H.; Guard of St. Patrick; Knight of St. Patrick.

BRONCE FITZGERALD—

First Prize Stock Judging Team; Ag. Club.

CECIL MOORE JONES—

Alpha Phi Epsilon; Secretary Philomathesian; Fraternity Baseball.

WILLIAM RAYMOND HEADDEN—

Assistant in Chemistry; Varsity Scrubs; Chi Delta.

DEAN MELVIN BEAMAN—

Phi Kappa Phi; Permanent Secretary Senior Class; Engineering Society; Guard of St. Patrick; Knight of St. Patrick; A. A. E.; Assistant Manager Field Day; H. B. H.; Y. M. C. A.

NEIL K. BARTON—

Fraternity Baseball; Basketball.

CHARLES H. McSWEEN—

Competitive Drill; Engineering Society; Fraternity Baseball.

LEONIDAS N. HANKAL—

Track Squad; Y. M. C. A. Council; First Prize Clown in Circus; Philomathesian.

BENJAMIN C. CANTWELL—

Varsity Baseball; Frat Basketball; Varsity T. Club; University Band.

RICHARD H. FANCHER—

Second Prize Stock Judging Team.; Ag. Club.

WILLIAM FRANCIS WOODS—

Engineering Society; Manager Frat Baseball.

ALBERT F. OFFICER—

First Lieutenant R. O. T. C.

Missouri Alpha

University of Missouri

Matriculates, 5,334; Men, 3,330; Women, 2.004.
Fraternities, 24; Men, 15; Women, 9.
Scholarship—Not Compiled.
Inter-Fraternity Activities—
Baseball.
Basketball.
Chapter House, Own; Value, $45,000.
Active Chapter Roll 37.

CHAUNCEY A. McCANSE—

Ag. Club; Diary Club; Rough Neck Club; Farmers' Fair Committee.

JOSEPH P. DAVIES—

Student Senate; Pan-Hellenic Council.

GEORGE C. DIRCKX—

President Mandolin Club; Glee Club; President Senior Ags.; Pan-Hellenic Council; "Hoop Ha" Cast; Varsity Football; Ag. Club; Quadrangle Orchestra.

GLENWOOD SPURLING—

Phi Beta Phi, Phi Mu Alpha.

MYRON HENDERSON—

Varsity Track; "M" Men's Club; Commerce Club; Captain Cross-Country Track.

LAWRENCE STURTEVANT—

Sergeant R. O. T. C.; Acaelem Club.

PAUL C. MATHEWS—

Athenean Society; Acaelem Club.

DON C. CROPPER—

Oklahoma Club; Memorial Committee; Ad Club Carnival.

CECIL SMITH—

Athenean; Academ Club.

MAX W. DAYTON—

Phi Beta Pi; Sergeant R. O. T. C.

JACK B. WALKER—

Academ Club; Oklahoma Club.

EDWARD S. BRIGGLE—

Athenean Society; Captain R. O. T. C.; Pistol Team.

HOMER F. MARING—

Academ Club.

WILLIAM W. THOMPSON—

Fraternity Basketball; Academ Club.

MERRITT W. SMITH—

Fraternity Basketball; Baseball.

ARTHUR GLICK—

Spanish Club.

HUGH E. ("SONNY") KING—

Alpha Kappa Kappa.

Wisconsin Alpha

Lawrence College

Matriculates, 1,037; Men, 456; Women, 581.
Fraternities, 16; Men, 6; Women, 10.
Scholarship.
Inter-Fraternity Activities—
Bowling, Baseball, Track.
Chapter House, Rented. Building Fund Started.
Active Chapter Roll, 34.

The first five men mentioned are officers of the Fraternity for the coming year.

HARRY CLARK—
President.

President Inter-Fraternity Council; Manager College Play for 1921; Busniess Manager of "Lawrentian" for 1921-'22.

HERBERT MUNDHENKE—
Vice-President.

Editor of "Lawrentian" for 1921-1922; Press Club; Vice-President English Club; President Tennis Club; Lawrence Tennis Champion in Singles and (With Lester Anderson) in Doubles; Social Science Club.

THOR BRUCE—
Secretary.

Inter-Collegiate Debate; Glee Club; Speech Arts Club; President Social Science Club.

MERRITT MITCHELL—
Steward.

Track Representative to Athletic Board of Control; "L" Man in Track for 1920 and 1921; Student Senate 1920-1921; "L" Club; Y. M. C. A. Cabinet 1920.

RALPH CULNAN—
Historian.

Elected to Pi Delta Epsilon; Secretary-Treasurer Press Club; "Lawrentian" Staff; English Club.

EARL HUNTING—

Mace; Tau Kappa Alpha; Inter-Collegiate Debate; Forensic "L"; Senior Representative to Student Senate; President Y. M. C. A. for 1920; Speech Arts Club; Chemistry Club; President Wisconsin Inter-Collegiate Oratorical Association.

VICTOR WERNER—

Winner of State and Inter-State Oratorical Contest; Distinctive Forensic "L"; Mace; Tau Kappa Alpha; Student Senate 1920-1921; "Ariel" Board 1921; College Play 1921; Speech Arts Club; President Forensic Board 1920-1921.

WALTER HUNTING—

"Ariel" Board for 1922; R. G. on 1920 Championship Football Team; Vice-President "L" Club.

CLEMENT KETCHUM—

Phi Beta Kappa; Vice-President Y. M. C. A. 1920; L. G. on 1920 Championship Football Team; "L" Club; Glee Club; Speech Arts Club.

CLINTON McCREEDY—

Manager 1921 Glee Club; Chemistry Club.

OSCAR WALLSCHLAEGER—

Lawrentian" Staff; Press Club; Track.

JAMES DEMING—

President of Class of 1923; Y. M. C. A. Cabinet 1921; Glee Club; "Lawrentian" Staff; Press Club.

EDMUND **TINK—**

Inter-Collegiate Debate; Vice-President Forensic Board 1920-1921; Glee Club.

ALLEN RICE—

Glee Club; Oxford Club.

Pennsylvania Eta

State College, Pennsylvania

Matriculates, 3,300; Men, 3,000; Women, 300.
Fraternities, 33; Men, 25; Women, 0; Professional, 8.
Scholarship.
Chapter House, Rent.
Active Roll, 35; Showing Activities 1920-'21.

ARTHUR McFADDEN, '21—

Treasurer Y. M. C. A.; Editor-in-Chief of "Blue and White"; President of Penn State Press Club.

HARRY E. TAYLOR, '21—

Part in Penn State Players' Plays in Four Consecutive Performances; Captain in R. O. T. C. Regiment.

RAYMAN G. ADAMS, '21—

I. E. Society; Penn State Players' Cast; Manager of College Orchestra; Member of College Band.

FRANCIS D. HOYT, '21—

I. E. Society; Upper Quarter of Class of 1921.

WILLIAM C. SCHULTZ, '21—

Eta Kappa Nu; Penn State Players' Cast; President of Blair County Club; Fraternity Baseball.

MYERS W. JONES, '21—

President of Ohio Club.

GEORGE M. HOOKS, '21—

Electrical Engineering Society.

JAMES A. BOYER, '21—
Fraternity Baseball.

RALPH A. HOOKS, '21—
Upper Third of the Class of 1921; Fraternity Baseball Manager.

MARLIN C. MATEER, '22—
Fraternity Baseball.

MYLES L. THOMAS, '21—
Parmi Nous; Varsity Baseball Pitcher.

DAVID B. BAIRD, '21—
College Choir; American Institute of Mining Engineers' Society.

WILLIAM H. HOWE, '22—
Thespians; American Society of Mechanical Engineers; Class Soccer Team; Fraternity Basketball.

ELVEN L. WILLIAMS, '22—
Fraternity Basketball; Fraternity Baseball.

WILLIAM R. ISHLER, '21—
Priestly Chemical Society; Fraternity Track Team.

JOSEPH A. GLENN, '21—
Class Soccer.

CHARLES H. HOSTERMAN, '22 —
Upper Quarter of the Class of 1922; American Society of Mechanical Engineers; Varsity Soccer; Fraternity Baseball; Fraternity Track Team.

ROBERT E. VAN SYCKEL, JR., '22—
First Lieutenant College Regiment.

GEORGE C. JEFFERIES, '23—

Secretary of Forestry Society; Class Wrestling; Fraternity Track Team.

ROLAND D. WISMER, '23—

Varsity Baseball Squad; Regimental Band; College Band; Fraternity Baseball; Fraternity Basketball; Fraternity Track Team; Varsity Basketball Squad.

LAWRENCE D. SCHAADT, '23—

Fraternity Track Team.

KARL E. KAHLEY, '21—

Parmi-Nous; Vice-President of the Class of 1921; President of Liebig Chemical Society; Captain of Varsity Boxing Team; Captain of College Regiment; Scabbard and Blade Society; Varsity Cross-Country Team.

VAUN A. MOFFITT, '21—

Secretary of the American Society of Mechanical Engineers; Fraternity Track Team.

CLARENCE H. DICK, '24—

Business Staff of Collegian.

CHARLES C. LE VAN, '21—

Leibig Chemical Society.

HORACE R. WEMPLE, '23—

Fraternity Track Team.

HARRY G. HOEHLER, '24—

President of Class of 1924; Member of Student Council.

DAVID W. PRICE, '24—

Soccer Manager of Class of 1924; Fraternity Track Team.

JOHN T. DAVIS, '23—

RODNEY R. WEBB, '24—

Penn State Players' Cast; College Band; Regimental Band; Fraternity Baseball.

ARTHUR E. HEIMBACH, '24—

Penn State Players' Cast; Wrestling Manager of Class of 1924; Fraternity Basketball; Fraternity Baseball.

SCHUYLER C. ENCK, '24—

Treasurer of Class of 1924; Captain of Freshman Cross-Country Team; Freshman Mile Relay Team.

WILLIAM C. PIERSON, '24—

Freshman Cross-Country Team; Fraternity Track Team.

ARTHUR K. WILHELM, '24—

Freshman Cross-Country Team; Fraternity Track Team.

D. KENNETH LOEFFLER, '24—

Freshman Basketball; Freshman Baseball; Fraternity Basketball; Fraternity Baseball.

Ohio Epsilon

Ohio Wesleyan University

Matriculates, 1,400; Men, 600; Women, 800.
Fraternities, 12; Men, 12; Women, 0.
Scholarship—Not Compiled.
Inter-Fraternity Activities—
Basketball 2d, Track 4th.
Chapter House, Rent. House Fund in Charge of Corporation of Alumni and Active Members.
Active Chapter Roll, 30.

H. M. RICHARDSON—

Home Coming Decoration Committee; Varsity Band; University General Utility Artist.

H. D. DAVENPORT—

Boosters' Club; Jesters (Honorary Senior); Stringers; Orchestra; Gamma Rho; Varsity Party Committee.

J. R. MOOREHEAD—

Kappa Alpha; Science Club.

H. J. CANRIGHT—

Oxford Club; Collegiate Gospel Team.

J. E. BROWN—

Student Volunteer; Collegiate Gospel Team; Y. M. C. A. Council; President Colonial Club; Home Coming Decoration Committee; Transcript Staff; Pi Delta Epsilon (Journalistic).

A. E. KRUSSELL—

Varsity Debate; President Y. M. C. A.; Boosters' Club; Toastmasters (Honorary Senior); Delta Sigma Rho; Student Chest Committee; Civic Oratorical Contest Third.

C. P. WARNER—

Gamma Phi; Orchestra; Stringers; Gym Team.

H. L. DAVIS—

Varsity Debate Squad; Y. M. C. A. Council; Boosters' Club; Owl and Skull (Honorary Junior); Collegiate Gospel Team.

C. V. UNDERWOOD—

Glee Club (Trip to Panama); Pan-Hellenic Council; Orchestra;; Wrestling Team; Social Science Club.

C. H. DEVER—

Oxford Club; Assistant in Library; Head Usher Concert Series; Collegiate Gospel Team.

A. B. AUGENSTEIN—

Kappa Omega Rho; Rolling Stones.

F. C. BOYD—

Kappa Omega Rho; Student Chest Committee.

H. N. KING—

Varsity Track; Highest Individual Point Man in the Ohio State Inter-Collegiate Track Meet; School Record in Hundred Yard, Two-Twenty and Broad Jump; Joint Holder of Two-Twenty State Record; "W" Clan; Secretary-Treasurer Physics-Chemistry Club.

R. W. JONES—

Varsity Debate Squad; Histrionic Club; Civic Oratorical Contest Second; Shakespearean Play; Oxford Club.

J. H. RUTTER—

Student Volunteer Band Treasurer; Collegiate Gospel Team.

O. B. SMITH—

Varsity Football "W"; Varsity Track "W"; Varsity Baseball "W"; "W" Clan; Crescent and Scimiter.

J. D. HALL—

Gamma Rho; Stringers; Orchestra.

R. H. JORDAN—

Varsity Football "W"; Varsity Track "W"; "W" Clan; School Record for Shot Put.

B. R. HALL—

Home Coming Decoration Committee; Social Science Club.

W. B. LUDMAN—

Home Coming Committee; Y. M. C. A. Council.

J. E. JENNINGS—

Varsity Debate; Debate and Oratory Council; Zetagathean.

L. D. SHUTER—

Gamma Rho; Social Science Club.

C. C. BANDY—

Varsity Baseball "W"; "W" Clan.

R. W. WEBER—

"Mirror" Staff; Crestomathean.

W. B. LONG—

Assistant in Library; Y. M. C. A. Council.

W. J. BEADLE—

Student Volunteer Band.

E. V. DENNIS—

Freshman Football; Freshman Baseball.

J. D. MOORE—

Varsity Debate; Student Volunteer Band.

F. S. CUPPS—

Varsity Debate Squad; Freshman-Sophomore Debate; Freshman Cheer Leader; Crescent and Scimiter; Transcript Staff.

R. E. RANDALL—

Freshman Baseball.

O. E. LONG—

Instructor in Mathematics.

H. H. HOUSE—

Baseball Coach; Director of Physical Education.

Colorado Gamma

Colorado Agricultural College

Matriculates, 776; Men, 553; Women, 223.
Fraternities, 14; Men, 9; Women, 5.
Scholarship—Sigma Phi Epsilon, second.
Inter-Fraternity Activities—
Basketball Championship.
Baseball Championship.
Chapter House, Own; Value $17,000.
Active Chapter Roll, 41.

H. A. DONALDSON—
Y. M. C. A. Cabinet; Varsity Football.

H. L. NICHOLLS—
Varsity Football; "A" Club; Athletic Council.

H. P. SCOTT—
Varsity Football; "A" Club; Captain Football Team; Cadet Social Committee.

P. W. SWISHER—
Debating Team; Forestry Club; A. O. P.; President Senior Class; Gamma Omega.

C. M. TOMPKINS—
Entomology Club; Horticultural Club; Live Stock Club; Alpha Zeta; A. O. P.; Business Manager Collegian; Gamma Omega.

L. A. THOMPSON—
V. M. A.; Vice-President V. M. A.; Inter-Fraternity Baseball.

V. E. KEATING—
Live Stock Club; Alpha Zeta; Secretary "A" Club.

J. A. READ—

Y. M. C. A.; Live Stock Club; Stock Judging Team.

W. SCHUMACHER—

V. M. A.; Treasurer Junior Class.

L. K. CROWE—

Secretary Live Stock Club; Alpha Zeta; Junior "Take-Off"; Gamma Omega.

R. B. MOORHEAD—

Inter-Fraternity Baseball.

C. H. STRICKLAND—

Basketball "A"; Inter-Fraternity Basketball Captain.

J. N. MATHESON—

Varsity Football; Varsity Baseball; Inter-Fraternity Baseball; Cadet Social Committee.

C. J. DODSWORTH—

V. M. A.; Secretary V. M. A.; Manager Silver Spruce.

F. H. DENISON—

Live Stock Club; Junior "Take-Off"; Inter-Fraternity Baseball.

T. G. SHEAHAN—

Baseball; Inter-Fraternity Baseball.

A. M. BINKLEY—

Varsity Basketball; Inter-Fraternity Baseball; Inter-Fraternity basketball; A. O. P.

L. R. PRATT—

V. M. A.; Dramatic Club.

C. A. LODY—

Vice-President Sophomore Class; Business Manager Silver Spruce 1923.

O. HERIGSTAD—

V. M. A.; Varsity Football; Boxing "A"; Varsity Basketball; Inter-Fraternity Basketball; Inter-Fraternity Baseball; "A" Club.

A. D. MYERS—

Varsity Football; "A" Club.

E. K. CAREY—

Student Council.

G. L. ANDERSON—

Wrestling "A"; Varsity Football; "A" Club; Captain-Elect Wrestling Team, Inter-Fraternity Basketball.

E. L. LUNDY—

Engineering Club.

P. R. FRANKE—

Stock Judging Team.

O. E. WALGREN—

Wrestling "A"; Conference Champion Wrestling 115-Pound Class.

L. H. CAREY—

Varsity Football; Inter-Fraternity Baseball.

Oliver E. Walgren

H. J. HEALY—
Varsity Basketball "A"; Varsity Baseball "A"; Inter-Fraternity Basketball; Inter-Fraternity Baseball..

H. F. SHAFER—
Varsity Baseball; Varsity Basketball; Inter-Fraternity Basketball; Inter-Fraternity Baseball.

L. H. BURTON—
Winner Three-Mile Run.

T. H. WHITING—
Freshman Football.

T. Z. SELBY—
Freshman Football.

R. H. WORRALL—
Live Stock Club.

H. K. SMITH—
Live Stock Club; Freshman Football.

D. A. WIGLE—
Freshman Football.

C. J. GARDNER—
Engineering Society.

H. M. WILCOX—
Live Stock Club.

J. F. REID—
Freshman Football.

O. N. PLUMB—
Live Stock Club.

R. SAYLOR—
Inter-Fraternity Basketball; Inter-Fraternity Baseball.

F. V. STONG—
Engineering Society.

Minnesota Alpha

University of Minnesota

Matriculates, 9,849; Men, 6,374; Women, 3,475.
Fraternities, 28 General; 14 Sororities.
Inter-Fraternity Activities—
Baseball, Second; Basketball.
Chapter House, Owned by Minnesota Alpha Alumni Association since 1916.
Active Chapter Roll, 29.

MILTON F. JUNNKE—
University Band; Captain Fraternity Basketball Team; Marshall.

MAHLON J. BABCOCK—
Inter-Fraternity Hockey; Inter-Fraternity Baseball.

RUSSELL A. PATRICK—
"M" Javelin; Acting Captain Inter-Fraternity Basketball Team; Inter-Fraternity Baseball; Inter-Fraternity Tennis; President Sigma Delta Xi (Athletic); Varsity Basketball and Track.

RUSSELL H. EWING—
President Northrop Club; Organizer of "Grail"; New Honororary Inter-Fraternity Organization; Track Squad; Football Squad; President Fraternity.

VAN B. PARTRIDGE—
Varsity Basketball; Inter-Fraternity Basketball; Secretary Junior Class; Fraternity Baseball.

WILSON B. KERR—
Secretary Fraternity; Business Staff Minn. Daily.

LOUIS A. BENSON—
Freshman Football; Inter-Fraternity Hockey, Guard.

BERTRAM E. STILLWELL—
Inter-Fraternity Baseball; Inter-Fraternity Hockey; Inter-Fraternity Bowling; Phi Rho Sigma (Medical).

HAROLD WILMOT—
Inter-Fraternity Basketball and Bowling.

EDGAR A. ZETTERBURG—

SI F. ANDERSON—
Freshman Football; Inter-Fraternity Hockey and Baseball.

CHARLES K. BAILER—
Inter-Fraternity Bowling; Marshall.

JOHN P. LEIDER—
Varsity Cross Country; Varsity Track; Inter-Fraternity Baseball.

CHARLES V. NETZ—
Phi Lambda Upsilon (Chemical); Secretary Pharmacy College Alumni Association; Instructor.

CLARENCE R. FLYNN—
Inter-Fraternity Baseball.

ARNOLD B. HENDRICKSON—
Inter-Fraternity Tennis.

OSCAR D. NELSON—
Chairman Entertainment Committee.

MERRILL W. SEYMOUR—
Secretary Phi Lamda Upsilon (Chemical); Minnesota Daily Board of Publishers.

JAMES E. DARRELL—
Historian.

DWIGHT W. CASWELL—
Inter-Fraternity Baseball.

ROBERT O. SULLIVAN—
Inter-Fraternity Baseball.

JOHN NEWMAN DOYLE—
Varsity Basketball, Inter-Fraternity Basketball; Varsity Track.

LEWIS C. TURNER—
Freshman Basketball; Inter-Fraternity Baseball; Freshman Football.

Iowa Beta

Iowa State College

Matriculates, Men, 3,250; Women, 775.
Fraternities, Men, 21; Women, 6.
Scholarship—Not compiled.
Inter-Fraternities—
Sigma Phi Epsilon place: Baseball, third; Basketball second; Track, third; Boxing, third; Entries, 4.
Chapter House—Rent. Building fund in the hands of Alumni Association.
Active Chapter Roll, 23.

POST GRADUATES

JESSE S. MARQUIS—

Animal Husbandry, B. S. in A. H., '20; M. S. in A. H., '21; Iowa State National Swine Judging Team; Saddle and Sirloin; Ag. Club; Captain Inter-Fraternity Basketball Team; Inter-Fraternity Baseball; Inter-Fraternity Track.

CLASS OF 1921

LEO D. FREDERICKSON—

Animal Husbandry; Varsity Track, '19, '20, '21; Tied for second in pole vault in Missouri Valley Conference; Inter-Fraternity Baseball; Winner of "A".

VINCENT V. MALCOLMN—

Civil Engineering; Dramatic Club, '19, '20, '21; Junior Class Play; Inter-Fraternity Council; Knight of St. Patrick; Civil Engineering Society.

CLASS OF 1922

FREDICK A. BOCK—
Dairying; Dairy Club; Cornhuskers; Agricultural Council; Drum Major, '19, '20, '21; Vice-President Beta Mu; Saddle and Sirloin; Inter-Fraternity Basketball and Baseball.

HAROLD B. ECKEY—
Animal Husbandry; Band, '19, '20, '21; Inter-Fraternity Council; Inter-Fraternity Basketball, Baseball, and Track.

JOSEPH P. GRADY—
Mechanical Engineering, A. S. M. E.; Guard of St. Patrick.

LEONARD L. HARVEY—
Mechanical Engineering, A. S. M. E.; Guard of St. Patrick; Inter-Fraternity Basketball; Grizzly Club; Iowa State Student Staff.

Z. MERLE KIDDER—
Animal Husbandry; Ag. Club; Iowa State Student Staff.

HENRY A. RIEDESEL—
Civil Engineering, A. S. C. E.; Civil Engineering Society; Varsity Track Squad, '21; Inter-Fraternity Basketball, Baseball, Boxing and Captain Inter-Fraternity Track; Guard of St. Patrick.

QUENTIN C. FITCH—
Electrical Engineering; Circulation Manager Iowa State Student; A. I. E. E.; Guard of St. Patrick; Secretary A. A. E.; Secretary Steward Club.

ELDRED SWANSON—
Mechanical Engineering, A. S. M. E.

WILLIAM H. YOUNGCLASS—
Farm Management; Saddle and Sirloin; Inter-Fraternity Basketball.

WILLIAM T. ZIEGENHAIN—
Chemical Engineering; Secretary Engineering Council; Guard of St. Patrick; Chemical Engineering Society; Inter-Fraternity Council; Inter-Fraternity Basketball and Baseball; Track.

CLASS OF 1923

LARKIN BAILEY—
Dairying; Varsity Football Squad; Varsity Baseball Team; Ag. Club; Winner of "A".

WALTER L. BROWN—
Animal Husbandry; Captain Inter-Fraternity Baseball Team.

ROBERT L. ELKINS—
Chemical Engineering; Secretary Chemical Engineering Society; Varsity Football Squad; Glee Club, '20, '21; Inter-Fraternity Baseball and Boxing.

KENNETH W. FITZGERALD—
Animal Husbandry; First, 145 lb. All College Boxing Tourney; First, Inter-Fraternity Boxing.

JAMES C. GREENE—
Animal Husbandry; Inter-Fraternity Track; Corporal R. O. T. C.

BERGIL G. ILGENFRITZ—
Mechanical Engineering; Inter-Fraternity Baseball.

ROLLIN WHITAKER—
Chemical Engineering; Secretary Chemical Engineering Society; Class Track; Varsity Track Squad; Inter-Fraternity Track.

JULIAN MacFARLAND—
Mechanical Engineering; Varsity Football Squad; Varsity Baseball Team; Winner "A".

CLASS OF 1924

HAROLD L. BRIETEINSTEIN—
Chemical Engineering; Chemical Engineering Society.

HAROLD BUTCHER—
Dairying; Class Basketball; T. L. B.; Inter-Fraternity Basketball and Baseball.

Iowa Gamma

State University of Iowa

Matriculates, 2,540; Men, 2,503.
Fraternities, 29; Men, 26.
Scholarship—Not Compiled.
Inter-Fraternity Activities—
Baseball, Entries 12; Σ. Φ. E. Position 2d.
Chapter House—Rented.
Active Chapter Roll, 40.

DONALD D. HOLDOEGEL—

College, L. A.; Activities: Zetagathian Literary Society; Elected to French Club; Fraternity Editor of 1922, Hawkeye; Inter-Collegiate Debate with Nebraska; Junior Chairman, Memorial Union; President-elect of Sigma Phi Epsilon.

EARL W. WELLS—

College Law; President, Sigma Delta Chi, Journalistic Fraternity; President, Delta Sigma Rho, Honorary; President, Zetagathian Literary Society, Fall Term; President of Forensic Council, 1920; Leading Role in the French Play; Delegate, National Convention of Sigma Delta Chi, at the University of Oklahoma.

MARTIN E. FLENTJE—

College Graduate; Activities: Howling 300 Treasurer; Chemist's Club; President of Tau Beta Pi; Theta Sigma Delta; Varsity Cheer Leader.

DWIGHT K. SHORE—

College Engineering; Activities: Vice-President of Sigma Phi Epsilon; Theta Sigma Delta; University Band; Engineer Show; Secretary Senior Class; Director of Engineer Band; Howling 300; Member of American Society of Civil Engineers.

JOE M. FRIELANDER—
College Commerce; Activities: Commerce Club; Sigma Epsilon Swimming Team; Sigma Epsilon 660 yard Relay Team; Elected to Beta Gamma Sigma; Elected to Order of Artus; Varsity Track Team, won 1; Degree B. A.

HAROLD G. PARKS—
College I. A.; Activities: Varsity Cross Country; Delta Sigma Pi.

CHARLES W. MARTIN—
College L. A.; Activities: Spring Cross Country; Fencing Team.

CHESTER I. MEAD—
College Engineering; Activities; Football won "I"; Howling 300.

L. W. BURNS—
College Engineering; Activities: Cheer Leader, awarded "EIL"; President of Sophomore Engineers; Publicity Committee, College of AP. SC.; Member of Executive Committee Howling 300; Circulation Manager Daily Iowan, 21-22.

ILIFF SHEPHERD—
College Applied Science; Activities; Captain Swimming Team; President Eels Club.

H. D. SCOTT—
College Commerce; Activities: Wrestling Team Varsity; Howling 300; President of Freshman Engineering Class, 1920.

CHARLES D. HORN—
College L. A.; Activities: Howling 300; Spring Cross Country; Hawkeye Staff; Varsity Wrestling.

HARRY L. JONES—
College L. A.; Activities: Boxing Tournament; Spring Cross Country; Freshman Chairman of Iowa Memorial Union; Rifle Team.

EVERETT J. SOMMERS—
College Dentistry; Activities: Delta Sigma Delta; First Annual Inter-Fraternity Relay Carnival, 1920; Inter-Fraternity Field and Track Meet.

R. F. SMITH—

College L. A., School of Commerce; Activities: Howling 300; Varsity Track; Boxing Tournament; Inter-Fraternity Relay; Inter-Fraternity Track and Field Meet.

CHARLES C. THOMAS—

College Pre-Medic.; Activities: Phi Rho Sigma Pledge; Fraternity Swimming Team; President of the French Club; Dixie Club; Y. M. C. A.

CHARLES C. BOWIE—

College L. A.; Activities: Y. M. C. A. Cabinet Financial Chairman; Y. M. C. A. Council; University Players; Vice-President Philomathean; Plays; Under Cover, Lead, Spreading the News and Successful Calamity; Dixie Club; President of Sigma Phi Epsilon; General Chairman Iowa Memorial Union.

LYMAN H. HOYT—

College Pre-Medic.; Activities; Varsity Track; Elected Omega Beta Pi; Pledge Phi Rho Sigma; Inter-Fraternity Relay Team; Winning Team; Inter-Fraternity Track Meet.

ELMER F. LENTHE—

College L. A.; Commerce School; Activities; Philomathean Literary Society; Beta Gamma Sigma.

HAROLD M. OFELT—

College Law; Activities: All Fools Jubilee Cast; Alternate Inter-Collegiate Debate; Zetagathian; Zet. Representative on all University Committee of Associated Dramatic Enterprise; Heys. Zet. Play Cast; Women's Dbate Coach.

R. T. KENWORTHY—

College L. A., School of Commerce; Activities: Delta Sigma Pi; Commerce Club; Hawkeye Staff; Daily Iowan Staff; A. F. I. Honorary Senior Men's Society.

FRED A. SHORE—

College L. A.; Activities: University Glee Club; Soloist in Concerts; University Band; University Chorus; Howling 300; Y. M. C. A.

OLIN C. SNAIR—
College L. A.; Activities: Y. M. C. A.; Howling 300.

G. FOLEY—
College L. A.; Activities; University Players; "Passing of the Third Floor Back"; Irving Institute; Literary Society; Irving Play; Varsity Wrestling Team.

FRED. STEINER—
College Law; Activities; Editor of Hawkeye for Year 1922; Irving Institute; Irving Play Carried Lead; President Fall Term; University Players; Manager of Senior Play; P. A. D. Fraternity; Glee Club.

JAMES BARTON—
College L. A.; Activities; Irving Institute; Irving Play; Debate Team; Howling 300.

HERBERT O. PILLARS—
College L. A., School of Commerce; Activities: Eels Club: Swimming Team University; Boxing Team; Inter-Fraternity Track Team.

ALFRED G. HOELZEN—
College L. A.; Activities: Glee Club; University Chorus; Plays, Oh! Oh! Cindy; Springtime; Y. M. C.A.

FRED SEILING—
College L. A.; Activities: Varsity Football; Varsity Track Received "B. I." in this; Fraternity Swimming Team; Howling 300.

CLOYCE K. HOUSTON—
College L. A.; Activities: Sigma Delta Chi; University Players; Inter-Collegiate Debate, 1921, Nebraska; Zetagathian Literary Society; Commerce Club; Men's Glee Club; S. U. I. Band and Orchestra; Howling 300; Frivol Board of Trustees; Daily Iowan Editor.

R. L. ROSE—
College L. A.; Activities: Varsity Football; Fraternity Baseball; Secretary Sigma Phi Epsilon.

G. STANLEY McINTIRE—
College L. A.; Activities: Howling 300; Varsity Track; Received "81"; Set New Record for Mile Run at Iowa; Time 4:36.

Montana Alpha

University of Montana

Matriculates, 1,066; Men, 485; Women, 581.
Fraternities, 11; Men, 6; Women, 5.
Scholarship—Second.
Inter-Fraternity Activities—
Basketball, Baseball, Relay, Tennis.
Chapter House—Rent (Plans for building at hand).
Active Chapter Roll, 23.

CHARLES R. SPILLER—

Bus. Ad. '21; Varsity Baseball 1, 2, 3, 4; Alpha Kappa Psi; C. S. A.; Commercial Club; Student Council; Class President 2; M. Club.

EUGENE HARPOLE—

Law, '22; Varsity Dramatics; Track; Pi Delta Alpha; Theta Alpha Phi; Kappa Tau (Scholarship); Director of Student Store.

JOHN SANDERS—

Law, '22; Inter-Fraternity Baseball; Track and Tennis; Piano; Sig. Ep. Jazz Bandits.

GEORGE G. WITTER—

Law, '21; Pi Kappa Alpha (legal); Phi Beta Kappa; Delta Sigma Rho; Pres. Law School Association; Manager Debate; Varsity-Columbia Debate.

WILLIAM K. BROWN—

Law, '22; Pi Kappa Alpha; Vice-President Law School Association.

WILLIAM H. ZEH—

Forestry, '21; Forestry Club; Rifle Club.

FRED T. DAYLIS—

Bus. Ad., '23; Baseball (Varsity) 1, 2, 3; Varsity Football 1, 2, 3; President M. Club; Alpha Kappa Psi; Silent Sentinel; A. S. U. M., Delegate at large.

EARL P. DIRMEYER—

B. S. in Forestry, '21; Alpha Pi Upsilon; Vice-Pres. Inter-Collegiate Forest Clubs of America; Social Science Club; Trowel Club; Student Assistant.

ALBERT E. WOEHNER—

Pharmacy, '20; Phg. Phc., C. S. A.; Grand Treasurer Pacific Province of Kappa Psi; Varsity Baseball 1, 2; Inter-Fraternity Baseball.

DONALD CARNAL—

Law, '23; Delta Phi Delta; Secretary and Treasurer Inter-Fraternity Council; Art League; Law Association; Inter-Fraternity Relay; Tennis; Hobo Club.

GEORGE W. HOWARD—

Law, '23; Law Association; Commercial Club.

FRANK FINCH—

Bus. Ad., '23; Captain R. O. T. C.

MARVIN BLACK—

Pharmacy, '21; Phg., R. P., Vice-President Kappa Psi; Pharmacy Club; Trombone Soloist Grizzly Band; University Orchestra; Sig. Ep. Jazz Bandits; Second Year Pharmacy Scholarship.

PERCY S. SPENCER—

Bus. Ad., '23; Varsity Baseball 1, 2, (Capt. elect); M. Club; Bear Paw; Inter-Fraternity Basketball; Football Squad 2; Violin, Sig. Ep. Jazz Bandits.

OLAF BUE—

B. A., '23; President Theta Alpha Phi; Masquer; Social Science Club; Inter-Fraternity Baseball.

ALVIN C. OLSEN—

Forest Engineering, '23; Grizzly Band; U. Orchestra; Bear Paw; Forest Club; Masquer; Inter-Fraternity Relay; Drums; Sig. Ep. Jazz Bandits.

LAHMAN LAMBERT—

Forestry, '23; Masquer; Forest Club.

EUGENE R. O'NEIL—

Bus. Ad., '24; Inter-Fraternity Basketball; Baseball; Trowel Club.

DANIEL E. O'NEIL—

Bus. Ad., '24; Inter-Fraternity Basketball; Baseball; Track; Freshman Basketball Squad; Grizzly Band; Trombone, Sig. Ep. Jazz Bandits.

PHILLIP MARTIN—

Economics, '24; Inter-Fraternity Baseball.

OTIS R. ROYSDON—

Bus. Ad., '24; Inter-Fraternity Basketball; Baseball.

WILLIAM H. HAIGHT—

Pharmacy, '23; Freshman Basketball Squad; Inter-Fraternity Basketball; Baseball.

GEORGE WITCOMB—

Bus. Ad., '24.

HAROLD WILLIS—

Prelegal, '24; Freshman Football Squad.

LEO N. HUDSON—

Bus. Ad., 24; Inter-Fraternity Baseball.

FRANCIS E. WILLIAMSON—

Forestry, '24; Drum Major Grizzly Band; Inter-Fraternity Baseball.

Oregon Alpha

Oregon State Agricultural College

Matriculates, 3,654; Men, 2,550; Women, 1,104.
Fraternities, 26; Men in Fraternities, 779; Women, 321.
Scholarships, 88.35; Student Body, 84.56.
(Oregon Alpha possesses both the college Inter-Fraternity loving cup for having the highest average of all fraternities on the campus, and the national cup for maintaining the best scholarship record.)
Inter-Fraternity Activities—
Track, S. P. E., 2d.
Chapter House—Rented.
Active Chapter Roll, 34.

HAROLD B. ROBINSON—

Commerce, 1921; Manager of Barometer, 4; Assistant Manager of Barometer, 3; House President, 4; Alpha Kappa Psi, 4; Forum, 4; Committee to Choose Albert Prize, 4; Committee to Promote Honesty in Academic Work, 4; House Track Team, 3, 4; House Basketball Team, 3, 4; Senior Basketball Team, 4.

G. FOSTER BELL—

Agriculture, 1921; Shakopean Society, 2, 3, 4; President, 3; Oregon Countryman Staff, 2, 3, 4; Y. M. C. A., 2, 3, 4; Agricultural Club, 2, 3, 4; Poultry Club, 4; House Historian, 4; Half-time Instructor in Poultry, 4.

WILLIAM M. MATHISEN—

Agriculture, 1921; Mask and Dagger, 3, 4; (President, 4); Play, 3, 4; Inter-Fraternity Debate, 3; House Track, 3, 4; Y. M. C. A., 2, 3, 4; (Treasurer, 4); Alpha Zeta, 4.

RALPH ELMO SHANNAHAN—

Agriculture, 1921; Glee Club, 2; House Basketball, 2, 3; House Baseball, 2, 3; Y. M. C. A. Cabinet, 3; Y. M. C. A. President, 4; House Secretary, 4.

LLOYD A. MOSS—

Agriculture, 1921; Agricultural Club, 2, 3, 4; Class Track, 1; House Track, 1, 2, 3; Relay Team, 2, 3, 4; Fram Management Club, 2, 3, 4; House Tennis, 3, 4; House Vice-President, 4.

HARRY R. WELLMAN—

Agriculture, 1921; Shakopean Society, 2; Alpha Zeta, 3, 4; (President, 4;) Class Basketball, 1, 2; President Co-op. Managers' Association, 3; House Manager, 3; House Marshal, 2; House Baseball, 1, 2, 3; House Basketball, 3; Class Baseball, 1, 2; Beaver Staff, 3; Lieutenant R. O. T. C., 4; Forum, 4; Gamma Sigma Delta, 4; Lieutenant-Colonel R. O. T. C., 4.

O. J. HAUGE—

Agriculture, 1921; Varsity Cross Country, 2; House Baseball, 3; Basketball, 2, 3; Relay Team and Track, 3; House Guard, 2, 3.

JAMES IVAN STEWART—

Commerce, 1921; Agricultural Club, 1, 2; Oregon Countryman Staff, 1, 2; Assistant Editor, 2; Farm Crops Club, 1, 2; Class Orator, 1; Class Debater, 1; Varsity Orator, 2; Barometer Staff, 2; Shakopean Society, 2 (Treasurer, 3); Mask and Dagger Society, 2, 3; Varsity Debate, 2; Editor Beaver Annual, 3; Des Moines Convention, 3; Commercial Club, 3, 4; Alpha Kappa Psi, 3, 4; (Treasurer, 4); Varsity Forensic Association, 4; Forum, 3, 4; Chairman Social Committee, 4; Sigma Delta Chi, 4; (Treasurer, 4); Greater O. A. C. Committee, 4; House Football, 1, 2; House Baseball, 1, 2.

EDWIN B. SCOTTON—

Engineering, 1921; House Secretary, 2; Circulation Manager "Oregon Alpha," 3.

WELLINGTON S. GREEN—

Commerce, 1922; Vigilance Committee, 2; Orange Owl Staff, 2; Editor Orange Owl, 3; Freshman Track, 1; Varsity Track, 2; Varsity "O" Association, 2; House Basketball, 2; Sigma Delta Chi, 3 (Treasurer, 3).

LLOYD B. GREGG—

Commerce, 1922; Class Basketball, 3; House Basketball, 1, 2, 3; Track, 1, 2; Barometer Staff, 1; Shakopean Society, 1; Commercial Club, 1, 2, 3; Co-operative Managers' Association, 3; House Secretary, 2; President, 4.

KENNETH D. FENDALL—

Agriculture, 1922; Alpha Zeta, 3; (Scribe, 4); Varsity Track, 3; Oregon Countryman Staff, 2; House Track, 1, 2, 3; House Baseball, 1, 2, 3; Historian, 2; Editor "Oregon Alpha," 4.

ERNEST E. HENRY—

Agriculture, 1921; (Activities Montana State College): Saddle and Sirloin Club, 3; President Whitman County Club, 3; Manager "The Evergreen," 3; Chairman Prom. Committee, 3; Alpha Zeta, 3; Class President, 3; Crimson Circle, 3; (O. A. C.)—Alpha Zeta, 4; (President, 4).

THEODORE A. HEYDEN—

Agriculture, 1922; Varsity Football, 2, 3; Varsity "O" Association, 3; Vigilance Committee, 2; Inter-Fraternity Council 3, 4; House Council, 3, 4.

E. V. ABBOTT—

Agriculture, 1922; Class Debate, 1, 2; Varsity Debate, 3; Director O. A. C. Co-op., 2; Cadet Lieutenant, 3; Scabbard and Blade, 3; Delta Pi Sigma, 3; (Vice-President, 4); House Vice-President, 4; Editor Oregon Alpha, 3; House Debate, 1; Beaver Staff, 3.

VICTOR O. HESSE—

Engineering, 1922; Glee Club, 2; Cantata "Cherryblossoms," 2.

DONALD L. BOGIE—

Engineering, 1923; O. A. C. Band, 1, 2; Industrial Arts Club, 1, 2, (Treasurer, 1); Annual Staff, 2; Y. M. C. A., 1, 2; House Track, 2.

EDWARD L. KIMBALL—

Commerce, 1923; Glee Club, 1, 2, (Secretary, 2); Shakopean Society, 1, 2; Commercial Club, 1, 2; Orange Owl Business Assistant, 2; Faculty Minstrel, 2; Glee Club Cantata, 2; Lincolnian Society, (Vice-President) 2; House Treasurer, 2, 3; Business Manager O. A. C. Directory, 3; Business Manager Student Edition Benton County Courier, 2.

FLOYD M. EDWARDS—

Agriculture, 1923; Circulation Manager O. A. C. Barometer, 2; Shakopean Society, 2; House Baseball, 2.

CLAIRE D. HAINES—

Commerce, 1923; College Orchestra, 2, 3; Shakopean Society, 2, 3; House Orchestra, 2, 3.

HOMER L. ROBERTS—

Journalism, 1923; Editor Industrial Edition Gazette-Times, 1; Orange Owl Staff, 1, 2 (Business Manager, 2); O. A. C. Barometer, 1, 2, (News Editor, 2); Sigma Delta Chi, (President, 2); State Editorial Association, 2; Assistant Professor Industrial Journalism, 2; Commercial Club, 1, 2; House Historian, 3; Beaver Annual Staff, 3.

OLIVER M. HAZEN—

Commerce, 1923; Class Debate, 1; Class Forensic Manager, 1; Shakopean Society, 1, 2; (Secretary, 2); Varsity Debate Squad, 2; Directory Editor O. A. C. Directory, 2; Class Recognition Committee, 2; Mask and Dagger, 2; President O. A. C. Forensic Association, 3.

DWIGHT L. McCAW—

Agriculture, 1924; House Basketball, 1; Agricultural Club, 1; Winner Freshman Stock Judging Contest, 1; Winner Johnson Prize in Freshman Class, 1; House Marshal, 2.

NATHAN F. SCUDDER—

Engineering, 1924; Pistol Team, 1; House Track, 1.

LLOYD C. STENSTROM——

Football, 1; Wrestling, 1; Tug-of-War Team, 1; Vigilance Committee, 2; Varsity Football, 2; Wrestling, 2.

HOWARD E. BELL—

Engineering, 1924.

RAY D. BALDWIN—

Engineering, 1924; House Guard, 2.

KENNETH A. COVELL—

Engineering, 1924.

DONALD W. GRAY—

Engineering, 1924; House Council, 2.

FRANK E. ROSSMAN—

Agriculture, 1924.

LINDSEY H. SPIGHT—

Agriculture, 1924; Agriculture Club, 1.

UEL B. MARR—

1923; House Marshal, 3; House Orchestra, 2, 3.

HAROLD E. SHERFY—

Agriculture, 1922; Farm Management Club, 1, 2, 3.

DAVID R. MARR—

Commerce, 1922; Basketball, 1, 2, 3; Band, 2, 3; Orchestra, 2; House Treasurer, 3.

Kansas Beta

Kansas Agricultural College

Matriculates, Men, 2,362; Women, 1,033.
Fraternities, Men, 15; Women, 8.
Scholarship—Fourth.
Baseball Entries—Σ Φ E Position Eighth.
Chapter House—Owned.
Active Chapter Roll, 39.

C. O. BECKETT—
Sophomere, Mechanical Engineering; Tobasco; A. S. M. E.

W. S. BLAKELY—
Junior Agriculture; Pax (Junior Class Society).

H. L. BUNGER
Junior, Agriculture; Varsity Basket Ball Captain; All-Missouri Valley Forward and Captain; K. Fraternity; President Horticulture Club; Executive Council Student Self-Governing Association.

T. A. CONSTABLE—
Sophomore, Mechanical Engineering; Varsity Track.

H. FAIRMAN—
Senior, Mechanical Engineering; Varsity Football; K Fraternity; Athenian Literary Society; Scarb (Senior Class Society); A. M. S. E.

G. M. DRUM—
Senior, Dairy Husbandry; Treasurer Alpha Zeta; President Dairy Club; Agricultural Association; Member Dairy Judging Team, Winners First Place National Dairy Show.

L. G. GRANDFIELD—

Sophomore, Veterinary Medicine; Varsity Track; Theta Sigma Lambda (Sophomore Class Society); President Sophomore Class; Veterinary Medical Association; Tobasco.

C. C. KNISELEY—

Senior, General Science; Tobasco; Scarb (Senior Class Society).

R. D. BUSHONG—

Senior, Veterinary Medicine; Tobasco; Veterinary Medical Association.

J. HILL—

Sophomore, Agriculture; Tobasco.

A. METZ—

Senior, Agricultural Economics; Alpha Zeta; Tri-K.

H. NELSON—

Sophomore, Civil Engineering; Varsity Football; Society Civil Engineers; K. Committee.

R. C. NICHOLS—

Junior, Industrial Journalism; Sigma Delta Chi; American College Quill Club; Aggie Press Club; Kansas State Collegian Staff; The Brown Bull Staff.

H. J. McGINLEY—

Junior, Dairy Husbandary; Tobasco; Vice-President Dairy Club; Horticulture Club; President-Elect Pan Helenic; Wampus Cats.

E. PRESTON—

Sophomore, Electrical Engineering; Tobasco; American Institute of Electrical Engineers.

P. I. PIATT—

Sophomore, Agriculture.

P. L. SITES—

Senior, Civil Engineering; Varsity Football; Sigma Tau; Vice-President Civil Engineering Society; American Association of Engineers.

M. H. SALISBURY—

Junior, Industrial Journalism; Sigma Delta Chi; The Kansas State Collegian Staff; Aggie Press Club; The Brown Bull Staff; American College Quill Club; Pax (Junior Class Society).

R. M. SEARS—

Sophomore, Agriculture; Varsity Football; K. Fraternity.

W. E. TURNER—

Senior, Agriculture; Varsity Track; K. Fraternity; Alpha Zeta; Phi Kappa Phi; Pan-Hellenic; Tri-K; Agricultural Association; Scarb (Senior Class Society).

E. VON REISEN—

Sophomore, Civil Engineering; Varsity Track; Society Civil Engineers.

A. J. WILLIAMSON—

Sophomore, Agriculture; Tobasco.

M. S. WINTER—

Junior, Agriculture; Varsity Track; Varsity Football; K. Fraternity; Scarb; Alpha Zeta; Tobasco; Treasurer, S. S. G. A.

D. A. YANDELL—

Sophomore, Veterinary Medicine; Varsity Football; Veterinary Medical Association; Veterinary Medical Baseball Team, Intermural Champions; Theta Sigma Lambda (Sophomore Class Society).

E. A. LAUDE—

Sophomore, Industrial Journalism; Aggie Press Club.

C. FIELD—
Junior, General Science; Varsity Baseball.

D. CARMEAN—
Freshman, Agriculture; Dairy Club.

H. R. HOPE—
Sohpomore, Industrial Journalism; Varsity Track; K. Fraternity; Aggie Press Club.

R. BINFORD—
Sophomore, Civil Engineering; American Society Civil Engineers.

T. O. SEARS—
Freshman, Agriculture; Freshman Varsity Football; Freshman Varsity Basketball.

A. D. DAILEY—
Freshman, General Science.

A. P. ATKINS—
Freshman, Agriculture; Agricultural Association.

H. G. WEBBER—
Freshman, Agriculture; Freshman Varsity Football, Basketball, Track.

C. P. HEARTBURG—
Freshman, Industrial Chemistry.

T. E. BROWN—
Freshman, Agriculture.

J. C. KING—
Sophomore, Industrial Chemistry; Varsity Tennis.

H. V. GEORGE—
Freshman, Industrial Journalism.

F. A. GILLSPIE—
Sophomore, Electrical Engineering; American Institute of Electrical Engineers.

Oklahoma Alpha

Oklahoma A. & M. College

Matriculates, 1,500; Men, 900; Women, 600 (approximate).
Fraternities, 15; Men, 8; Women, 7.
Scholarship—Not compiled.
Chapter House—Rent.
Active Chapter Roll, 47.

FRED W. ARHBERG—
President Aggie Society; Aggie Football; Hoof and Horn Club; Alpha Zeta; Phi Kappa Phi.

DANIEL M. ARNOLD—
Vice-President Freshman Class; College Debating Team; Third in Freshman-Sophomore Stock Judging Contest; Wampus Kitten; Student Senate.

FLOYD Y. BEANBLOSSOM—
Aggie Society; Hoof and Horn Club; "O" Association; Track Team—Penn Relays Second—Hop Step and Jump; Inter-Fraternity Baseball and Basketball; Billy Club.

THOMAS BESSIRE—
Commerce Club; "O" Association; Varsity Track Team.

FRANK BOYD—
Commerce Club.

ANCEL BERNE BRIGGS—
Red, Red Rose; Cadet Corps, First Lieutenant, Adjutant; Scabbard and Blade; Glee Club; Assistant Editor Orange and Black; Theta Alpha Phi; Kappa Delta Pi; Kappa Tau Pi.

ROBERT N. BROOKS—
Commerce Club; Theta Nu Epsilon.

CLAUD A. COOK—

First, Freshman-Sophomore Stock Judging Contest; Aggie Football; Aggie Society.

ROY E. CANFIELD—

Chemistry Club; American Chemical Society; Engineering Council; Student Senate, Elect.

HERBERT G. DILLON—

Editor Sig. Ep. News; Engineering Society; Inter-Fraternity Track.

ROSS M. ENLOW—

Commerce Club.

BENJAMIN F. ELLIS—

Commerce Club; Inter-Fraternity Baseball; C. and M. Football.

HERSHELL EWING—

Commerce Club; Inter-Fraternity Baseball.

DAVID H. FOSTER—

Chemistry Club; Engineering Society.

GEORGE H. C. GREEN—

Editor, Orange and Black; Student Senate; President-Elect, Student Senate; Theta Alpha Phi; Scabbard and Blade; Alpha Cappa Psi; Inter-Fraternity Council; Class Historian, "22"; Student Interprise Association; Captain Cadet Corps.

VERNON GREGORY—

C. and M. Football; Commerce Club; Theta Nu Epsilon; Inter-Fraternity Baseball, Basketball.

NATHAN B. HASBROOK—

Freshman Football, Numeral; Second, Freshman-Sophomore Stock Judging Contest; Inter-Fraternity Baseball, Basketball; High Man, Inter-Fraternity Track; Aggie Society.

GEORGE H. D. HOLFORD—

Aggie Society; Inter-Fraternity Baseball, Track.

MARCUS W. HINSON—

Associate Editor, Redskin; President Engineering Society; Representative to Convention of Guard of St. Patrick; Billy Club.

RICHARD HILDEBRAND—

Vice-President Junior Class; Varsity Basketball; Business Manager Junior Class Paper; Theta Alpha Phi; Scabbard and Blade; First Lieutenant Cadet Corps; Batallion Adjutant; Secretary-Treasurer Inter-Fraternity Council; Business Manager-Elect, Orange and Black; C. and M. Football; Proctor Dormitory.

CLAUDE E. LEACHMAN—

Wampus Kitten; Yell Leader Freshman Class; Commerce Club.

MARION C. LEIBHART—

'O" Association; Varsity Football; Commerce Club; Phi Kappa Psi; Alpha Kappa Psi.

WHEELER R. LEARD—

Commerce Club; C. and M. Football; Inter-Fraternity Baseball.

EDWARD L. MORRISON—

Numeral, Freshman Football; Aggie Society; Wampus Kitten.

CHARLES L. NICKOLLS—

Phi Kappa Phi; Graduate Student Assistant.

ROBERT PENQUITE—

Aggie Society; Hoof and Horn Club; All Around Man, Junior Senior Stock Judging Contest—First on Herfords, All Around on Cattle, All Around Man on Placings; President-Elect Hoof and Horn Club.

CHARLES VERNON PAGE—

Inter-Fraternity Baseball, Basketball; Engineering Society.

CHESTER BRYAN PAGE—

Chemistry Club.

HOWARD E. PACE—

Debating Club; Editor-Elect, Redskin; Editor Sophomore Booklet; Class Yell Leader; Vice-President Class "23"; Student Senate; Y. M. C. A. Cabinet.

ROBERT R. RANDOLPH—

Dairy Society; Inter-Fraternity Baseball; Aggie Society.

JERD M. RASMUSSEN—

Aggie Society; Orange and Black Staff; Wampus Kitten; Reporter Freshman Class; Dramatic Club Play.

HENRY RENFROW—

Commerce Club.

RAYMOND SHANNON—

Theta Alpha Phi; National President, Kappa Kappa Psi; Assistant Director, Glee Club; Business Manager, College Band; Business Manager, Glee Club; Alpha Kappa Psi.

CECIL J. SHANNON—

Dramatic Club; Glee Club; College Band; College Quartet.

EDWARD L. SHANNON—

Aggie Society; Hoof and Horn Club.

CLAUDE SIMMONS—

Commerce Club.

CLARENCE SEABOCH—

Class President, "21"; Aggie Society; Hoof and Horn Club; Stock Judging Team; Alpha Zeta.

HENRY P. TOMPSON—

Commerce Club; Wrestling Team.

CHARLES W. UPP—

Aggie Society; Vice-President-Elect, Hoof and Horn Club; Alpha Zeta; President-Elect, Class "22".

BRADLEY L. WERTZ—

Editor-in-chief, Redskin; Theta Alphi Phi; Commerce Club.

ROBERT N. WALL—

Aggie Society; College Band.

ARMON WILLIAMS—

Engineering Society; "O" Association; Inter-Fraternity Baseball, Basketball; Varsity Football.

WILLIAM WILLIAMS—

Architect Club; "O" Association; Captain-Elect Varsity Football; Student Senate; Varsity Track; Inter-Fraternity Baseball, Basketball.

ROBERT E. WOOD—

American Chemical Society; Spanish Club; Kappa Tau Pi.

CLAUDE L. WALSH—

Varsity Tennis; Vice-President, Wampus Kittens; Freshman Class Reporter (first semester); Commerce Club; President Freshman Class (second semester); Organization Editor, Redskin; Captain Freshman Tug-O-War Team.

PAT F. WHITE—

Commerce Club; Inter-Fraternity Baseball.

CHARLES A. PERCIVAL—

Engineering Society; Scabbard and Blade.

Wisconsin Beta

University of Wisconsin

Matriculates, 7,471; Men, 4,901; Women, 2,570.
Fraternities, 57; Men, 30; Women, 18; Professional, 9.
Scholarship—Complete records not compiled.
Inter-Fraternity Activities—

Activity	*S. P. E. Position*
Bowling	First
Basketball	Finals
Track Meet	First
Baseball	Semi-Finals

Chapter House—Owned by the Awema Building Corporation.
Active Chapter Roll, 30.

ELMER M. NELSON—
Phi Lambda Upsilon; Alpha Zeta; Sigma Xi; Ag. Cross Country, '15; American Chemical Society; Scholar, Agricultural Chemistry, '17-'19.

LINUS T. ROEHM—
Varsity Track Team, '14, '15; First Lieutenant Cadet Corps; Scabbard and Blade; Chemistry Club; Square Club.

RUSSELL G. DAVIS—
Class Football, '14, '15; Wrestling, '15; Capt. Engineers' Baseball Team, '21; American Legion; A. S. M. E.; Square Club; University Exposition, '21.

WILLIAM R. REUTER—
Engineers' Baseball Team, '17; Engineers' Football Team, '17; Haresfoot Club; Haresfoot Follies, '17.

JACOB R. HIESTAND—
Mining Club.

GILBERT W. SCHROEDER—
Freshman Track Team, '17; Second Lieutenant Cadet Corps; A. I. E. E.; University Exposition, '21.

IRWIN P. W. SCHULZ—
Phi Beta Pi; Class Track Team, '17, '18; Inter-Fraternity Council.

EARL R. BRANDAU—
A. S. M. E.

RAYMOND L. PAULUS—
Tau Beta Pi; Eta Kappa Nu; Class Track Team, '18; Varsity Swimming Team, '19, '20; Junior Prom. Committee; Staff of Wisconsin Engineer.

WALTER G. TRAUB—
Chemical Engineering Society.

NELS C. FEDDERSEN—
Freshman Gym. Team, '17; Lutheran Student Cabinet; Campus Religious Council.

RAYMOND W. KANITZ—
Little International Exhibition.

GERALD J. O'HANLON—
Inter-Fraternity Council; Mercier Club; Charity Ball Committee, '21.

WILLIAM A. OUWENEEL—
Manager Freshman Swimming Team; Charity Ball Committee, '21.

JOHN W. NATWICK—
A. S. M. E.

MILTON C. STEFFEN—
Freshman Track Team, '20.

BERGER A. HAGEN—
Gamma Sigma; Freshman Gym. Team, '15; Varsity Gym. Team, '16, '19; Captain, '20; "W" Man, '16, '19, '20; Red Arrow Club; A. S. M. E.; Union Vodvil, '16; University Circus, '16, '19; University Exposition, '21.

HAROLD W. HOLM—
A. I. E. E.

PAUL H. KURTZ—
Freshman Baseball Team, '16; Varsity Basketball Team, '19; A. S. M. E.

ERMIN SMITH—
Football, '20.

HAROLD C. WEISS—
University Exposition, '21.

ARTHUR A. ZIMMERMAN—
Commerce Club.

EUGENE F. KORNREICH—
Freshman Baseball Team, '17; College Tennis Champion, '18; Varsity Basketball Team, '18; College Basketball, '19, Captain '20; American Legion; Y. M. C. A.; Square Club.

ALBERT F. EBENTIER—
Chemical Engineering Society; A. A. E.; Y. M. C. A.

CLARENCE C. HOLM—
Freshman Basketball and Baseball Teams; Freshman Dance Committee.

KARL W. OTTO—
Freshman Track Team; Freshman Dance Committee.

WILLIAM E. HAUGEN—
Track, '18, '19, '20; Lutheran Student Cabinet.

WILSON D. FLUGSTAD—
Freshman Baseball Team; Y. M. C. A.

CARL E. SCHAEFER—
Freshman Track Team.

JOHN P. WELLS—
University Band; Y. M. C. A.

North Carolina Delta

University of North Carolina

Matriculates, 1,500; Men, 1,440; Women, 60.
Fraternities, 17; Men, 16; Women, 1.
Scholarships—Not compiled.
Chapter House—Rent rooms (plans for building under way).
Active Chapter Roll, 15.

J. S. MASSENBURG—

A. B.; Phi Society, Secretary (2), Vice-President (3); Intra-Freshman Debate; Intra-Freshman-Sophomore Debate; Varsity Track Manager S. A. T. C. Football; Assistant Manager Varsity Football (3); Franklin County Club, Secretary-Treasurer (2); President (4); Class Basketball (2); Tar River Club; Latin American Club; North Carolina Club Campus Cabinet Secretary (3); Chairman Athletic Committee Campus Cabinet; Class Treasurer (3); Class Executive Committee (3); Alternate Carolina-Hopkins Debate; Manager Tar Heel (3); Yackey-Yack Board (3); Manager Yackey-Yack (4); Chief Commencement Marshal (3); German Club; Elks Club; Royal Order of F. L. E.

W. T. HANNAH—

A. B.; Latin American Club; Germany Club.

C. H. PERRY—

A. B.; Di Society; North Carolina Club; Haywood County Club; Freshman Debating Society.

HEARNE SWINK—

B. S.; Commerce; German Club; Royal Order of F. L. E.

M. D. HARPER—

Pre-Med.; Phi Society; Lenoir County Club.

T. F. PARKER—

B. S.; Commerce; Phi Society; Wayne County Club; North County Club; Sub-Assistant Manager Varsity Baseball (2); Class Track Squad; Varsity Track Squad; Class Football (3); Carolina Play Makers; Wearer of N. C. in Track; N. C. Club.

JULIUS MARTIN, II.—

Law; Buncome County Club.

J. B. MILLER—

A. B.; Assistant in Geology; Curator of Geological Museum; President of the Geological Order of "Nautilos".

W. S. HESTER—

A. B.; Di Society; North Carolina Club; Assistant Business Manager of the Tar Heel; Class Football (2) (3); Captain (3); Class Baseball; Varsity Baseball (2-3); Commencement Marshal; German Club; Rockingham Club.

J. B. WADDILL—

E. E.; New Hanover County Club; Junior Order of A. I. E. E.

Alumni Chapters

New York Alumni Chapter

As the summer draws to a close our thoughts turn to the coming college year, and we speculate on its possibilities. To the undergraduate this means new courses of study, renewed athletic endeavors, undergraduate activities, rushing, initiations, etc.; all in another endeavor to place Sigma Phi Epsilon nearer the top of the ladder of fame among the Greek letter fraternities. To the alumnus, October does not mark any very great event in his career. He thinks of a vacation just past, of coming football games, a possible visit to his chapter and the start of activities of his Alumni Chapter.

At this time we look back over the summer and the year which has already faded into the dim past, and appraise its accomplishments.

New York Alumni Chapter has grown considerably during the year 1920-'21. We have more than doubled our membership over 1919-'20. This was done in spite of the hardships worked by the war and the period of confusion which followed. We were confronted with the problem of incorrect addresses for about 50% of our old members. Many of the most active ones took up positions in other cities, and worst of all among those who were located in New York a new interest in the Alumni Chapter had to be kindled. We feel that these difficulties were successfully overcome. Our meetings have been well attended, and have been very enjoyable gatherings. Our annual picnic, which is the Grand Finale of our year, was held at Long Beach on July 10th, after a postponement of two weeks, due to adverse weather conditions. While the delay undoubtedly prevented many of the brothers from attending those who were there all declared it a great success.

Our plans for the coming year are not laid yet. At the present writing our first meeting is still several weeks off, and officers for the coming year have not been elected. The retiring officers do not wish to predict the plans for the season. They will, however, commit the new officers to the extent of announcing that any brother is always welcome at our meetings, and if he will only communicate with the secretary full information will be given him. In return we expect that information with regard to brothers in or near New York will be furnished us, as only by co-operation

can we all live and grow and so elevate Sigma Phi Epsilon to the pinnacle of glory in the Greek world.

When in New York get in touch with our Secretary, G. O. Russell, 25 Broadway.

Chicago Alumni Chapter

Those of us who have survived the extremely hot weather this past summer are more determined than ever to produce the results which will reveal a large active Alumni Chapter in Chicago. Our work for the remainder of the year will be devoted to plans and preparations for the Reception which we will give to the Grand Chapter Officers and Conclave Delegates on December 31, 1921, at the Auditorium Hotel, Chicago. The last day of the year will be Sigma Phi Epsilon Day in Chicago. Every "Sig. Ep." who can possibly be in Chicago should keep New Year's Eve in mind. Full particulars will be sent each Chapter at an early date.

On May 23d several of us were present at the wedding of of Miss Mildred Wahlin and Ivar W. Turnquist, of Illinois Alpha Chapter. "Swede" and his bride spent their honeymoon on a river trip through the South. Our best wishes go to Mr. and Mrs. I. W. Turnquist.

Brother Frank Oistad (Ohio Alpha) resigned as President of our Chapter, having accepted a position with the Canadian Bridge Company in Walkerville, Canada. His resignation was accepted with regret on August 16th, at our regular monthly meeting. Brother A. P. Dippold (New York Beta) succeeds him as President.

Brother A. F. Neutzman, Iowa Alpha, severed his connection with Montgomery Ward and Company of this city, and is now ranching in South Dakota.

We have recently been discovered by Brothers: O. R. Hensler, E. E. Plummer, F. L. Slade, Indiana Alpha; Armon Williams, Oklahoma Alpha; T. T. Weldon, California Alpha.

Brothers: J. L. Schureman, K. A. Rafferty (Active), and W. T. Woleben, of Illinois Alpha, were among our recent out-of-town visitors.

During the year we have been entertained at our meetings by addresses by C. Bloomquist, Iowa Alpha, Art Olson, Illinois Alpha,

and I. W. Turnquist, Illinois Alpha. It has been proved conclusively that we do not need to go outside for talent and entertainment.

Remember the Chicago Alumni Chapter's Reception, Dinner and Dance, December 31, 1921. The committee in charge is as follows:

L. B. Penhallow, Chairman of Committee; E. E. Plummer, Secretary of Committee; Dr. J. A. Bloomfield, Percy Caris, Dr. F. G. Carls, A. B. Carter, Lieut.-Colonel Deacon, M. R. C., U. S. A.; Dr. O. Hoffman, W. L. Jackson, H. M. McCargar, D. L. Ming, Arthur Olson, H. W. Penhallow, Prof. H. D. Taft, I. W. Turnquist.

We wish to extend best wishes to all the Chapters, and trust that this year will see Sigma Phi Epsilon gaining in strength on every campus.

When in Chicago get in touch with L. B. Penhallow, Secretary,

6346 Greenwood Ave., Chicago, Ill.
Home Phone Hyde Park 2475.
Business Phone Kedzie 2500.
Meeting the third Tuesday of the month.

Ak Sar Ben Alumni Chapter

The Ak Sar Ben Alumni Chapter is becoming a man-size with an addition now and then to its membership. Among the new comers who have located in Omaha are J. H. Aldrich, Nebraska Alpha, who is farming in this community; L. L. Ewing, Nebraska Alpha, who has taken a position as Athletic Director of Benson High School; and G. R. Van Sickle, Iowa Beta, who has become associated with the engineering department of the Northwestern Bell Telephone Co.

Arthur Balis, Nebraska Alpha, together with his wife, played the part of host to the Chapter at a picnic given during mid-summer at his home in Bellevue, Nebraska. It was a time that will not be easy to forget. Brother Balis was declared the weight champion of the day, and when it came to eating watermelon, none of them had anything on Tom. J. "Pork" Krug. , Nebraska Alpha. At heaving horseshoes, Everette R. "Dutch" Newman and Lee Lowry

imagined that they were the only ones that showed any class. We must not forget to mention the wives and sweethearts, as they were right there with the eats. However, we missed the chirping of Brothers J. L. Woodward, Nebraska Alpha, and J. F. Purney, Nebraska Alpha, our president and secretary, respectively, who were unable to attend. The latter was unable to be with us on this outing due to the illness of his father-in-law, Dr. Nason, who later passed away. Much to our pleasure we had with us on this affair M. S. VanScoy, Iowa Beta, who was in the city during the day.

We hold regular dinners at the University Club, and get acquainted with the other man's business by having assigned speakers for the evening who tell us what they are doing in this world to keep the wheels moving.

No doubt, there will be a large number of brothers who will attend the International Aero Congress to be held in this city on November 3d, 4th, and 5th, and it will honor us immensely, if they would drop us a card so that we could meet them at the train and help entertain them during their stay.

Milwaukee Alumni Association

The members of Wisconsin Alpha Chapter of Sigma Phi Epsilon have met occasionally in a small group, but Milwaukee has received much inspiration from the locating in our city of W. H. Eastman, New Hampshire Alpha, who has been a member of the Executive Committee. Then a Chapter known as Beta Chapter has gone in at the University of Wisconsin with a large number of old men in the city. Early last spring these men were guests of the Wisconsin Alpha Chapter at the Milwaukee Press Club. Later a banquet was held at the Milwaukee Athletic Club with about thirty men present. In June, Brother C. E. Ford, Wisconsin Alpha, who is City Boys' Work Secretary of the Y. M. C A., invited the "gang" for a picnic out at Camp Minikani, where he takes his boys for the summer. The following men attended: W. H. Eastman, New Hampshire Alpha, H. C. Dallwig, Wisconsin Beta, Chas. E. Ford, Wisconsin Alpha, K. D. Means, New York Beta, W. McCrory, Wisconsin Beta, Albus A. Schnetz, Wisconsin Beta, Walter C. John, Wisconsin Beta, H. G. Abendroth, Wisconsin Beta, R. C. Borchert, Wisconsin Beta, O. Lupinski, Wisconsin Beta. The group hopes to be admitted soon as an Alumni Chapter.

Alumni Notes

E. L. Copley, Virginia Zeta, pastor of the Methodist Church at West Point, Va., is conducting a series of successful revivals in Virginia.

W. G. Fowler, Alabama Alpha, has been elected President of the Auburn Club of the Alabama Pharmaceutical Association.

The Tennessee Alpha Alumni have incorporated for the purpose of securing a home for the active chapter. The officers are C. E. Albred, President; J. R. Eagle, Secretary, and J. C. Thomasson, Treasurer.

Samuel T. Bowman, Virginia Alpha, formerly of Roanoke, Va., has accepted a position with the Union Trust Bank, Bristol, Tenn.

Robert H. Payne, Iowa Alpha, former principal of Sheridan Public Schools, Sheridan, Mont., is now residing at Ray, Arizona.

Ray D. Johnston, Arkansas Alpha, has recently moved from Batesville, Ark., to Biggers, Ark.

Harold B. Joy, Colorado Gamma, architect, is with Mountjoy & Frewen, Denver, Colo.; home, 1629 Steele St.

James W. Day, Missouri Alpha, has resigned his position at Oklahoma Agricultural & Mechanical College, Stillwater, Oklahoma, and accepted the Professorship of Agricultural Education at the University of Florida, Gainesville, Fla. Address, 507 East Church Street.

Kenneth B. Loheed, Pennsylvania Delta, formerly of Campello, Mass., has accepted a position with the Walk-Over Shoe Store, 504 Main St., Buffalo, N. Y.

Charles H. Wells, Vermont Alpha, is a Civil Engineer at Middletown, Conn.; 78 Home Street.

"NEBRASKA'S JAZZ BAND"

An interesting bit of news is to the effect that E. G. Cressell, Pennsylvania Delta; G. V. Grubb, A. H. Schmidt and D. S. Fairchild, Nebraska Alpha, constitute the greater part of the So-Rag-A-Jazz Band, now playing at Rectors, in London, and, from all accounts, are making a pronounced "hit." Booked by an internationally famed bureau, they are under a six months' contract to perform at the most popular London resorts, and at a guarantee of $15,000.00. District Deputy Ralph L. Thiesen is in hopes of persuading them to return for the Conclave, in which event the delegates will be assured a "real treat."

Marriages and Births

Marriages

The wedding of Albert Prescott Marble Jackson, Tennessee Alpha, to Miss Fannie Marie Mitchell took place June 29 at the Ambassador Hotel, Los Angeles, California.

Announcement is made of the marriage of Robert E. Walbridge, Vermont Alpha, to Miss Irene McIntyre, of Mount Vernon, N. Y. Miss McIntyre made a reputation for herself with the 26th N. E. Division for service with the Salvation Army, winning a Distinguished Service Cross.

Mr. and Mrs. Cory M. Hatfield announce the marriage of their daughter, Ethel Irene, to Mr. Marshall Mounts Vance, Pennsylvania Delta, on Wednesday, July the twenty-seventh, nineteen hundred and twenty one, Detroit, Mich.

Mr. and Mrs. Otto E. Wahlin announce the marriage of their daughter, Mildred M., to Mr. Ivar W. Turnquist, Illinois Alpha, on Saturday, the twenty-first of May, nineteen hundred and twenty-one, Chicago, Illinois.

Dr. and Mrs. Cyrus Thompson announce the marriage of their daughter, Marguerite, to Mr. William Bernard Elliott, Virginia Zeta, on Saturday, the eighteenth of June, one thousand nine hundred and twenty-one, Denver, Colorado.

Mr. and Mrs. Eddie Hill Sharp announce the marriage of their daughter, Elizabeth Parsons, to Mr. Otis Lanier Clark, Virginia Alpha, Tuesday, May the twenty-fourth, nineteen hundred and twenty-one, at eight-thirty o'clock, Willis M. E. Church, Henrico County, Virginia.

Mr. and Mrs. Guy E. Conrath invite you to be present at the marriage of their daughter, Ruth, to Mr. Manly Kearns Fuller, North Carolina Gamma, on Thursday evening, September 29, at half after seven o'clock, Methodist Episcopal Church, Mahaffey, Pennsylvania.

Mr. and Mrs. William Asbury Purcell announce the marriage of their sister, Miss Linda Bertram Purnell, to Mr. Guy Watson Smith, Colorado Alpha, on Wednesday, the seventh of Sepetmber, one thousand nine hundred and twenty-one, at Louisville, Kentucky.

Births

The Chapter takes great pride in introducing to the Fraternity:

Darrel Spencer Caris, son of Mr. and Mrs. Caris, born April 16, 1921. Brother Caris is from Iowa Alpha.

Born March 26, 1921, a daughter, Betty Jane, to Brother and Mrs. A. B. Carter, Indiana Alpha.

Born April 18, 1921, a son, Donald Edward, to Brother and Mrs. H. M. MacCargar, Iowa Alpha.

Brother and Mrs. Paul Kroeger, Indiana Alpha, announce the birth of a son, Paul, Jr.

Brother and Mrs. Willis Smith, North Carolina Gamma, announce the birth of a son, Willis, Jr.

Born July 5, 1921, to Brother and Mrs. Byron LeRoy Ballard, Virginia Epsilon, a son, Byron Juzek.

Resolutions

RESOLUTION FROM MISSOURI ALPHA

Whereas, It hath pleased our Lord in His infinite wisdom to take from our midst our dearly beloved Brother,

John C. Black, and,

Whereas, One so young and promising has been called home at such an early hour of life, and,

Whereas, Through his death Sigma Phi Epsilon has lost a true and worthy Brother, be it

Resolved, That the death of our dearly beloved Brother shall ever remind us of the uncertainty of this earthly life, and, be it further

Resolved, That we, the Missouri Alpha of Sigma Phi Epsilon Fraternity, extend to the parents and relatives of our deceased Brother our sincere and heart felt sympathy in this our mutual loss, and, be it further

Resolved, That a copy of this resolution be sent to the parents of our dear Brother, and that a copy be spread upon the records of our Chapter, and that they be published in the Sigma Phi Epsilon Journal.

RICHARD W. SINZ,
GEORGE C. DIRCKX,
Committee on Resolutions.

RESOLUTION FROM NEBRASKA ALPHA

Whereas, God in His infinite wisdom has seen fit to call to his reward our dearly beloved brother,

Edgar Wright Johnson, and

Whereas, By his untimely death Sigma Phi Epsilon has lost a true and loyal brother, be it

Resolved, That Nebraska Alpha of Sigma Phi Epsilon does express its most sincere and heartfelt sympathy to his bereaved family in their hour of sorrow, and, be it further

Resolved, That a copy of these resolutions be sent to his family; that they be placed upon the permanent records of this chapter, and published in the Sigma Phi Epsilon Journal.

A. D. DAVEY,
For the Committee.

F. J. LeBEAU.

In the death of F. J. LeBeau, which occurred at Lafayette, Indiana, on May 30, of this year, Sigma Phi Epsilon has suffered another loss from the ranks of its honored members.

The son of Doctor LeBeau, he was born in 1887, in Saint Louis, Mo., whither his forefathers, native-born Frenchmen, had emigrated at an early period in the history of that city. After graduating from Saint Louis University, where also he had achieved notable success in football, Brother LeBeau entered Purdue, from which institution he was graduated in 1911. He then entered the employ of the Esterline Company, manufacturers of electrical supplies. Two years later he became connected with the Standard Underground Cable Company. It was while on a leave of absence from this company that he died. His widow, who was Miss Marie Korty, of Lafayette, Indiana, together with a brother and a sister, are his nearest surviving relatives.

As a student, Brother LeBeau gained distinction through his attention to detail, a characteristic marked even in his person, and which won for him the reputation of being the "best-dressed" man in the class of 1911. It was at this time that he contributed so largely to the success of the Harlequin, Purdue's amateur theatrical organization.

Than Brother LeBeau, few men have taken more interest in their fraternity, or shown more enthusiasm over its growth. He was an officer of the local chapter throughout the four years of his college career; during which time he guarded the honor of Sigma Phi Epsilon with the same zeal as he would have done that of his family's name. Such men are hard to replace!

Sigma Phi Epsilon Journal

$1.50 Year

Sigma Phi Epsilon Song Book

50 Cents Each

1920 Fraternity Record

Now $2.00 Each

Baird's (1920) Manual

$4.00 Each

Banta's Greek Exchange

$2.00 Year

Sigma Phi Epsilon Directory

$2.50 Each

Subscribe for the above thru

THE GRAND SECRETARY

1104 Power Building

Richmond, Va.

Quality of Product
Promptness of Service
Fairness of Price

THESE HAVE WON FOR

THE APPOINTMENT OF

Official Jeweler

TO

SIGMA PHI EPSILON

Since the interests of the Fraternity and the jewelers are mutual, it is your duty to patronize only those jewelers designated as official by your National Organization

---

Write for Badge Price List and Catalog of Novelties

BAIRD'S MANUAL

—OF—

AMERICAN COLLEGE FRATERNITIES

NINTH (1920) EDITION NOW READY

This Book is replete with information of interest to all members of College Fraternities. It contains Histories of each of the Men's General Fraternities, the Women's General Fraternities, the Men's Local Fraternities, Women's Local Fraternities, Professional Fraternities, Honorary Fraternities and Miscellaneous Greek Letter Fraternities; a directory of Colleges and Chapters, Statistical Tables of great interest, a complete Bibliography of Fraternity publications and information concerning Chapter House ownership. In short, the Ninth Edition is a complete Cyclopedia of Fraternity information, containing 900 pages of printed matter. It is strongly bound in buckram and the price is **$4.00** per copy, postage prepaid.

Send in your orders through this publication

E. A. WRIGHT CO.

BROAD AND HUNTINGDON STREETS

PHILADELPHIA, PA.

Engravers : Printers : Stationers

Manufacturers of

CORRECT BUSINESS STATIONERY

Distinctive Catalogues : General Commercial Printing

Bonds and Certificates of Stock engraved according to Stock Exchange requirements

The Hoover & Smith Co.

616 Chestnut Street, Philadelphia

DIAMOND MERCHANTS
Jewelers and Silversmiths

SIGMA PHI EPSILON'S

Official Fraternity Jeweler

"You want the finest Pin made, and Novelties of the best quality. We make 'em.

Specialists in

MEDALS PRIZES TROPHIES

L. G. BALFOUR COMPANY

Attleboro, Mass.,

Official Jeweler to Sigma Phi Epsilon.

BADGES JEWELRY STATIONERY

BALFOUR BLUE BOOK
1921

Official Coat-of-Arms, Wall Plaque, Solid Bronze, attractively mounted on a Flemish Oak Background, $5.00 F. O. B. Attleboro.